



JOB NO. 0024M300.17

DRAWN BY: WUH

CHECKED BY: JEB

APPROVED BY: JTM

ENGINEER-SUBCONSULTANT

DATE: 06/16/2026

JOB NO.

ENGINEER-SUBCONSULTANT

DATE: 06/16/2026

JOB NO.

ENGINEER-SUBCONSULTANT

DATE: 06/16/2026

JOB NO.

ENGINEER-SUBCONSULTANT

DATE: 06/16/2026

JOB NO.

ENGINEER-SUBCONSULTANT

DATE: 06/16/2026

JOB NO.

ENGINEER-SUBCONSULTANT

DATE: 06/16/2026

JOB NO.

ENGINEER-SUBCONSULTANT

DATE: 06/16/2026

JOB NO.

ENGINEER-SUBCONSULTANT

DATE: 06/16/2026

JOB NO.

ENGINEER-SUBCONSULTANT

DATE: 06/16/2026

JOB NO.

ENGINEER-SUBCONSULTANT

DATE: 06/16/2026

JOB NO.

ENGINEER-SUBCONSULTANT

DATE: 06/16/2026

JOB NO.

ENGINEER-SUBCONSULTANT

DATE: 06/16/2026

JOB NO.

ENGINEER-SUBCONSULTANT

DATE: 06/16/2026

JOB NO.

ENGINEER-SUBCONSULTANT

DATE: 06/16/2026

JOB NO.

ENGINEER-SUBCONSULTANT



0 50 100  
scale feet

### LEGEND

EXISTING	PROPOSED	
		CONCRETE - FULL DEPTH
		GRAVEL
		SANITARY SEWER
		STORM
		WATER
		ELECTRICAL - UNDERGROUND
		FIBER OPTIC
		AOA FENCE (STANDARD)
		AOA FENCE (EMBEDDED)
		AOA FENCE (BARRICADES)

### NOTES:

1. CONTRACTOR SHALL FIELD VERIFY ALL INFORMATION SHOWN HEREIN. ANY DISCREPANCIES SHALL BE IMMEDIATELY REPORTED TO THE ENGINEER, AND ANY MODIFICATION MUST BE APPROVED BY THE OWNER.

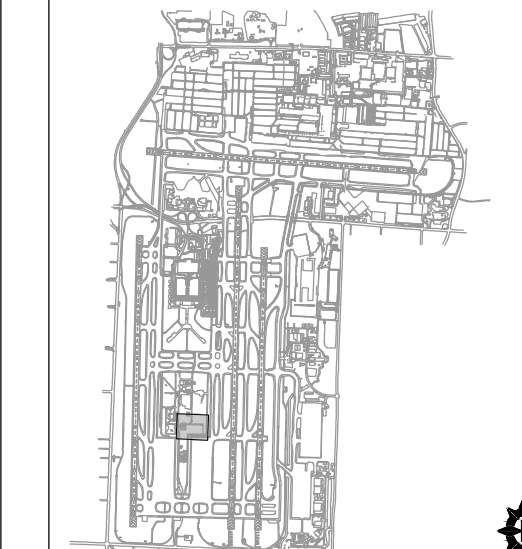
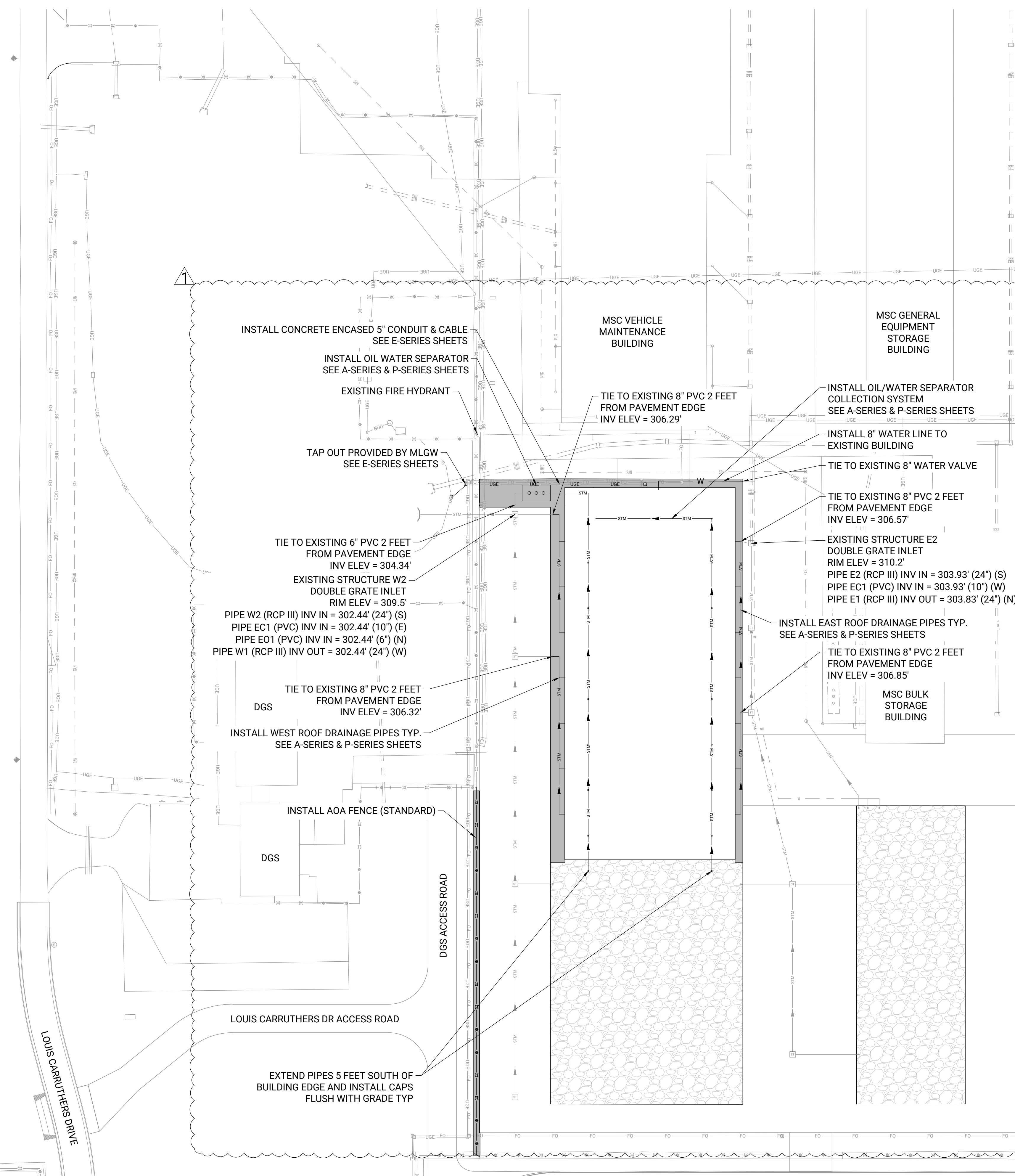

### REVISIONS

MARK	DATE	DESCRIPTION
Δ	6-16-26	ADDENDUM 1

MSCAA PROJ. NO. 23-1476-17

PROJECT: SNOW REMOVAL EQUIPMENT BUILDING - PHASE 2

SHEET TITLE: UTILITY & FENCING PLAN

DWG. FILE NAME: CU1.00 UTILITY.dwg

DATE: 6/16/2026 SHEET NO. CU-1.01

SCALE: 1" = 50'

CAD FILE C:\PW\WORKDIR\PW\LENSP\0096368\CU1.00 UTILITY.DWG Layout: CU1.00 By: PEREZ, NICK S

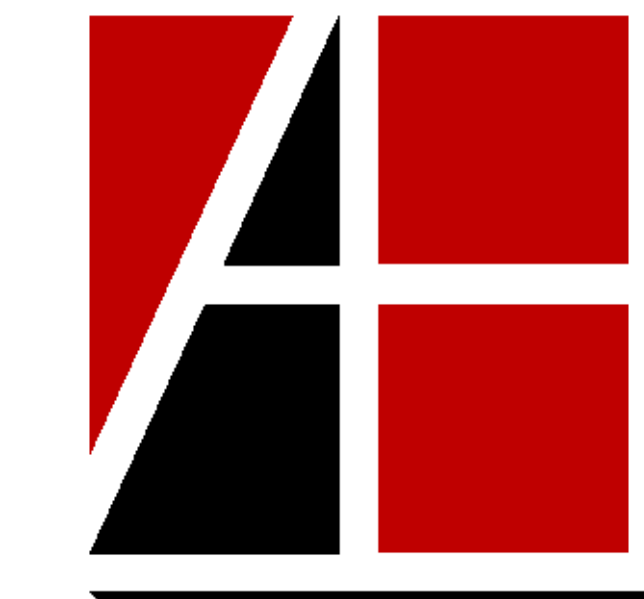

Allen & Hoshall  
engineers • architects • surveyors

1661 International Drive, Suite 100  
Memphis, TN 38120  
901 820 0820 fax 866 270 6330

© ALLEN & HOSHALL  
This document is proprietary and shall not be reproduced or used by others without prior written consent. These drawings are intended to be plotted in color. Contractor assumes all risk in utilizing these drawings in any other manner.

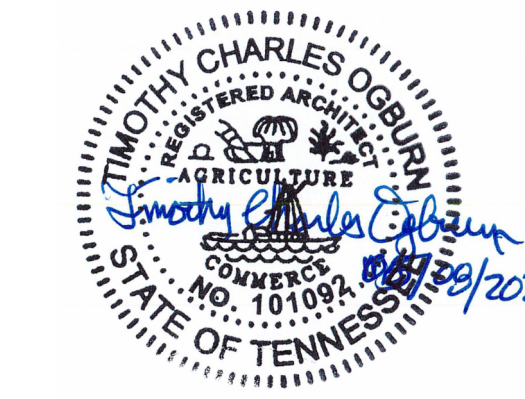

Table with 3 columns: Abbreviation, Description, Abbreviation, Description, Abbreviation, Description. Includes terms like ABV ABOVE, ACT ACQUISITION, etc.

SYMBOL LEGEND table listing symbols for North Arrow, Enlarged Plan, Room Name, Elevation, Section, Column Grid, Door Number, Window/Storefront Type, Wall Type, Centerline, Spot Elevation, Floor Drain, Level Name, New Keynote Tag, Demo Keynote Tag, Revision Tag, Specialty Equipment Tag, Toilet Accessories Tag.

PROJECT CODE DATA

Project Client: Memphis International Airport
Project Location: Memphis, Tennessee
Project Description: New 49,152 SF (total) Snow Removal Equipment facility at the Memphis Airport.
Applicable Codes: IBC 2021, IPC 2021, IMC 2021, NEC 2021, IFC 2021, IECC 2021, IFGC 2021, IECC 2021 - International Energy Conservation Code.
INTERNATIONAL BUILDING CODE ANALYSIS SUMMARY
Chapter 3 - Use and Occupancy Classification
Chapter 5 - General Building Heights and Areas
Chapter 6 - Types of Construction
Chapter 7 - Fire - Resistance - Rated Construction
Chapter 9 - Fire Protection
Chapter 10 - Means of Egress

INDEX OF DRAWINGS

Table with columns: SHEET NUMBER, SHEET NAME, SHEET ISSUE DATE, REVISION NUMBER, REVISION DESCRIPTION, DATE. Lists sheets for ARCHITECTURAL, STRUCTURAL, PLUMBING, FIRE PROTECTION, ELECTRICAL.



Table with 3 columns: No., Revision Description, Date. Shows revision 1: ADDENDUM 01, 06.16.2026.

ABBREVIATIONS, SYMBOLS, AND SHEET INDEX

JOB NO: 63540-05 DRAWN: AS
DATE: 05.08.26 CONSTRUCTION DOCUMENTS

A0.1



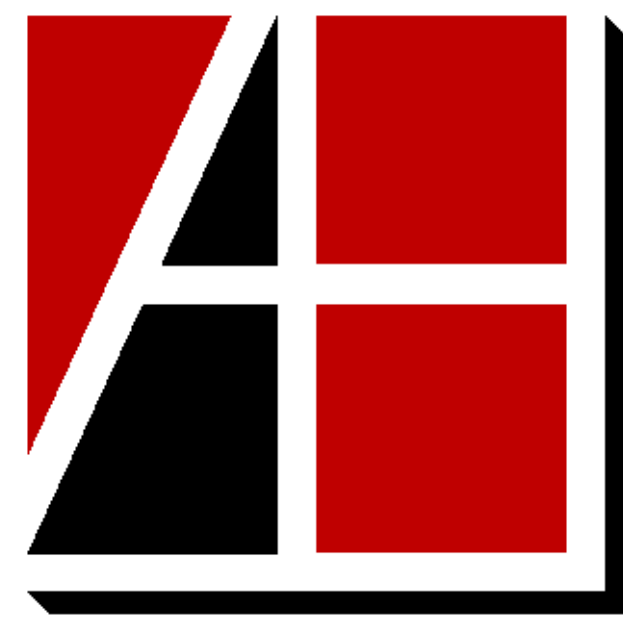

**Allen & Hoshall**  
engineers • architects • surveyors

Allen & Hoshall  
1661 International Drive, Suite 100  
Memphis, TN 38120  
901 820 0820 fax 866 270 6330

© ALLEN & HOSHALL  
This document is proprietary and shall not be reproduced or used by others without prior written consent. These drawings are intended to be plotted in color. Contractor assumes all risk in utilizing these drawings in any other manner.

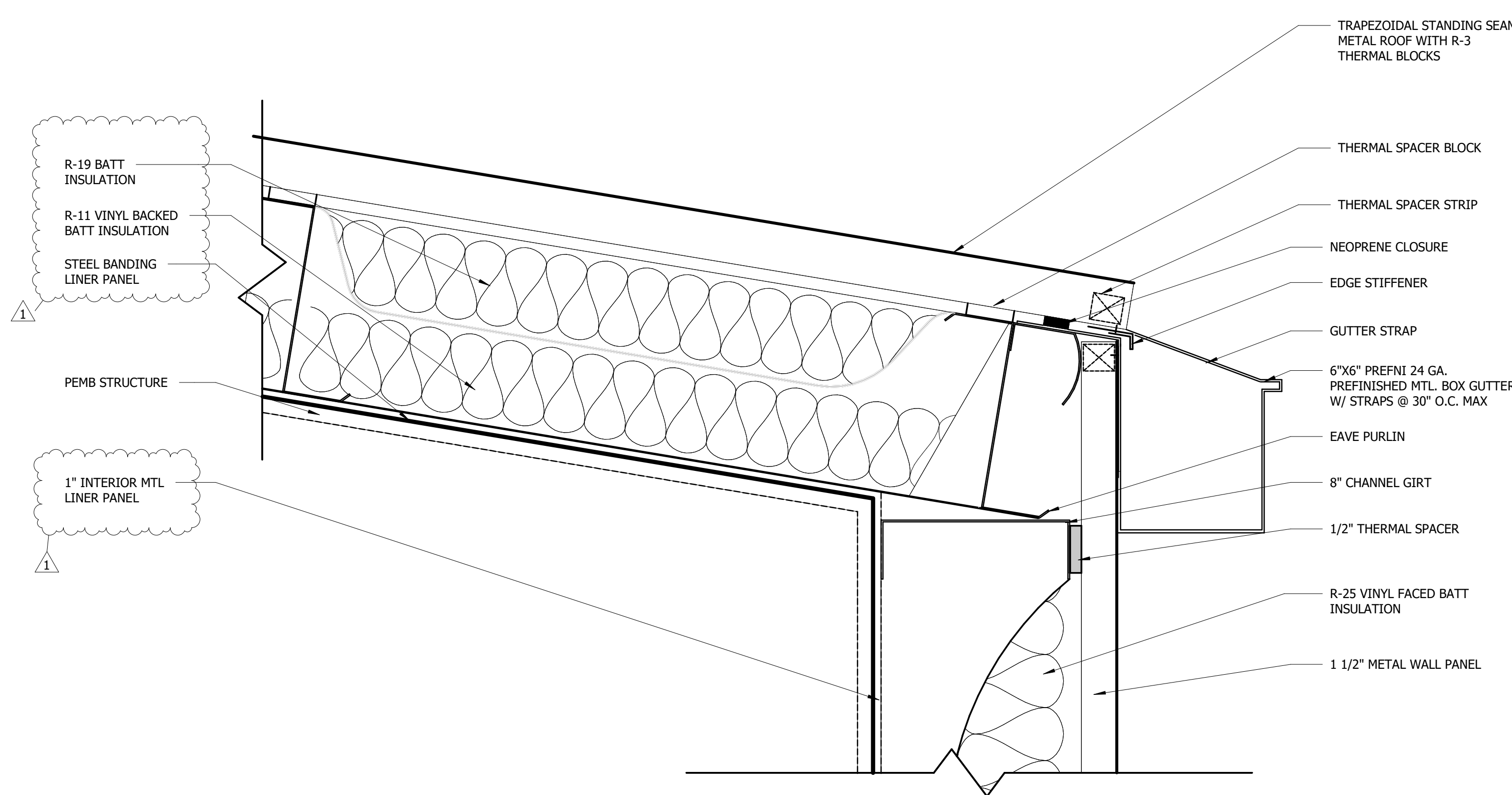

**1 TYPICAL GUTTER DETAIL 1**  
3" = 1'-0"

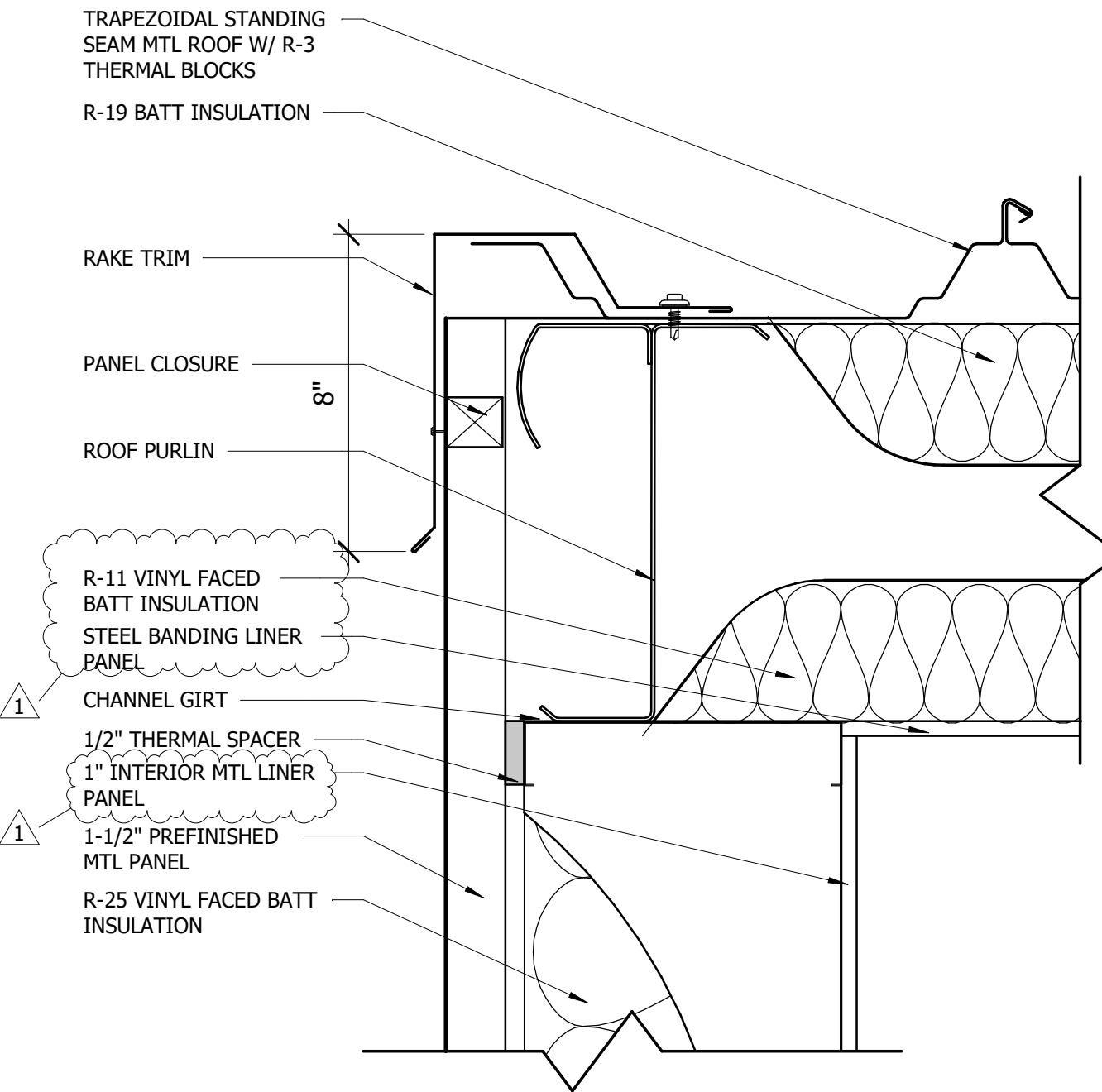

**2 TYPICAL RAKE DETAIL 1**  
3" = 1'-0"

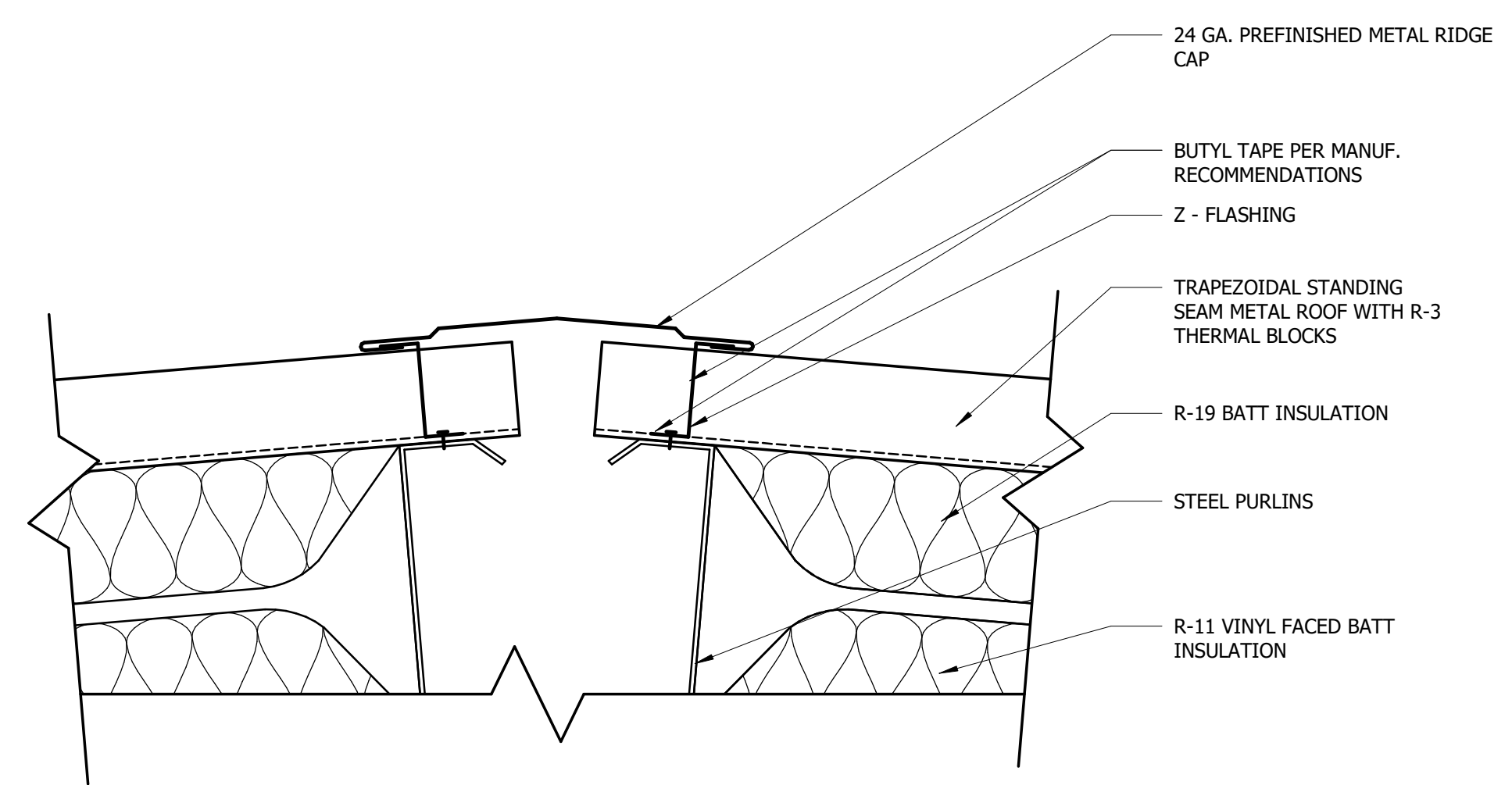

**3 TYPICAL RIDGE DETAIL**  
3" = 1'-0"

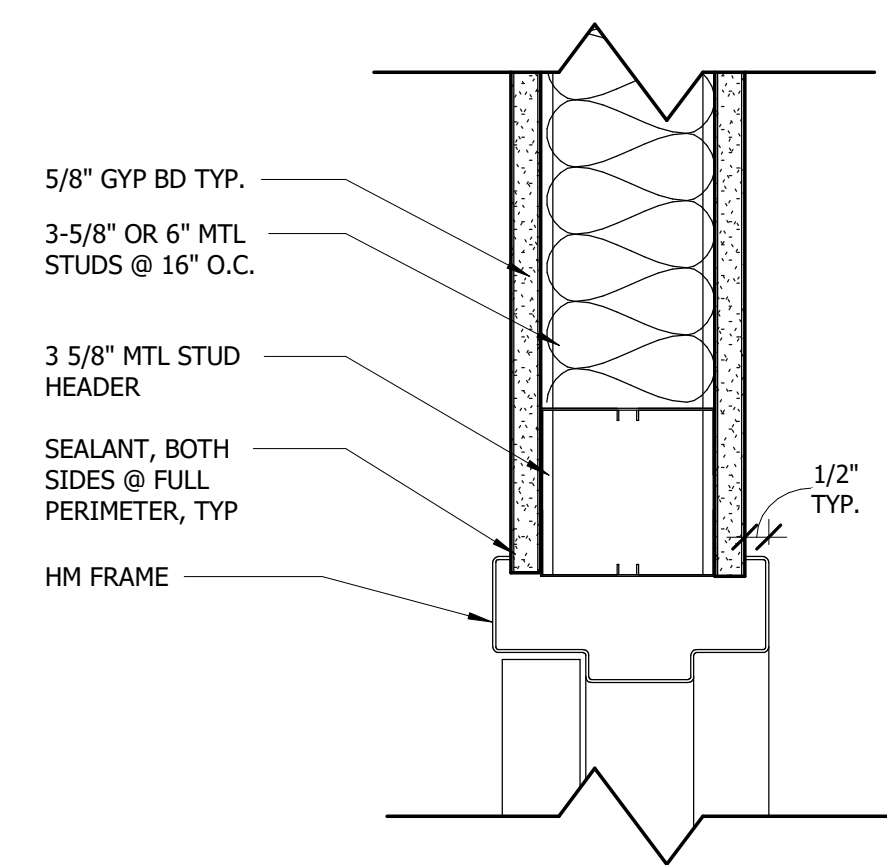

**(A) HEAD**

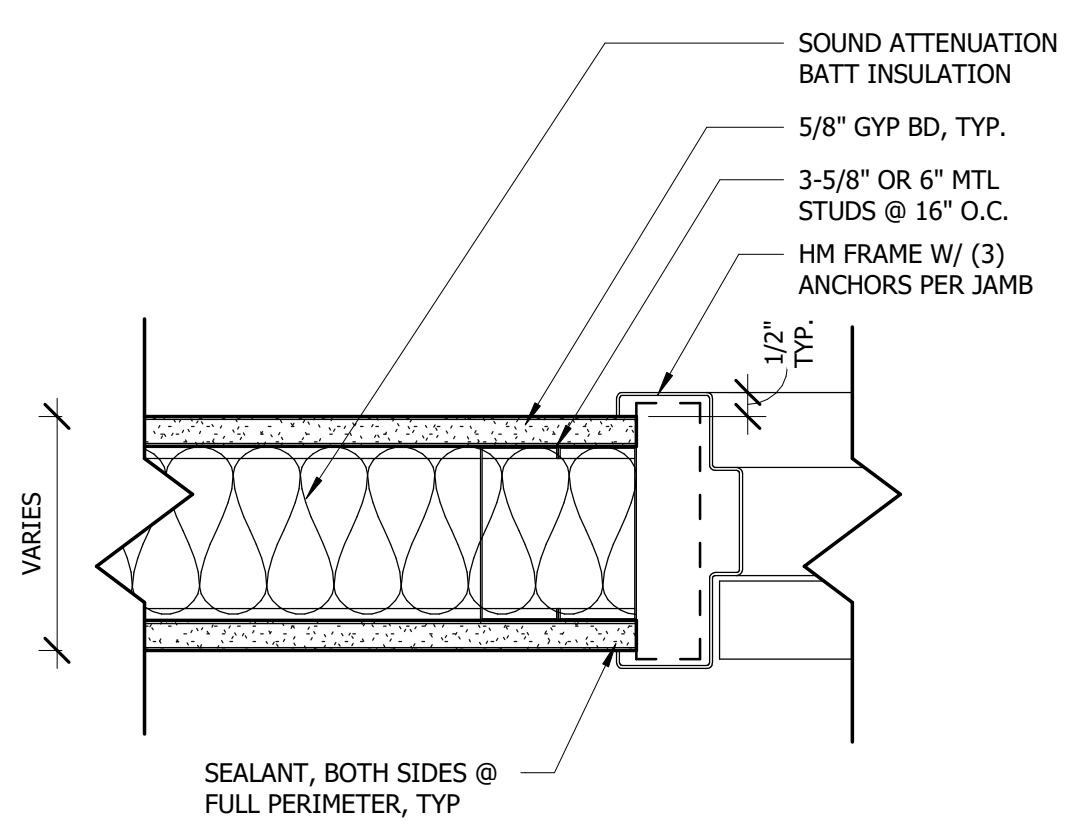

**(B) JAMB**

**4 HOLLOW METAL DOOR @ INTERIOR GYP. BOARD WALL**  
3" = 1'-0"

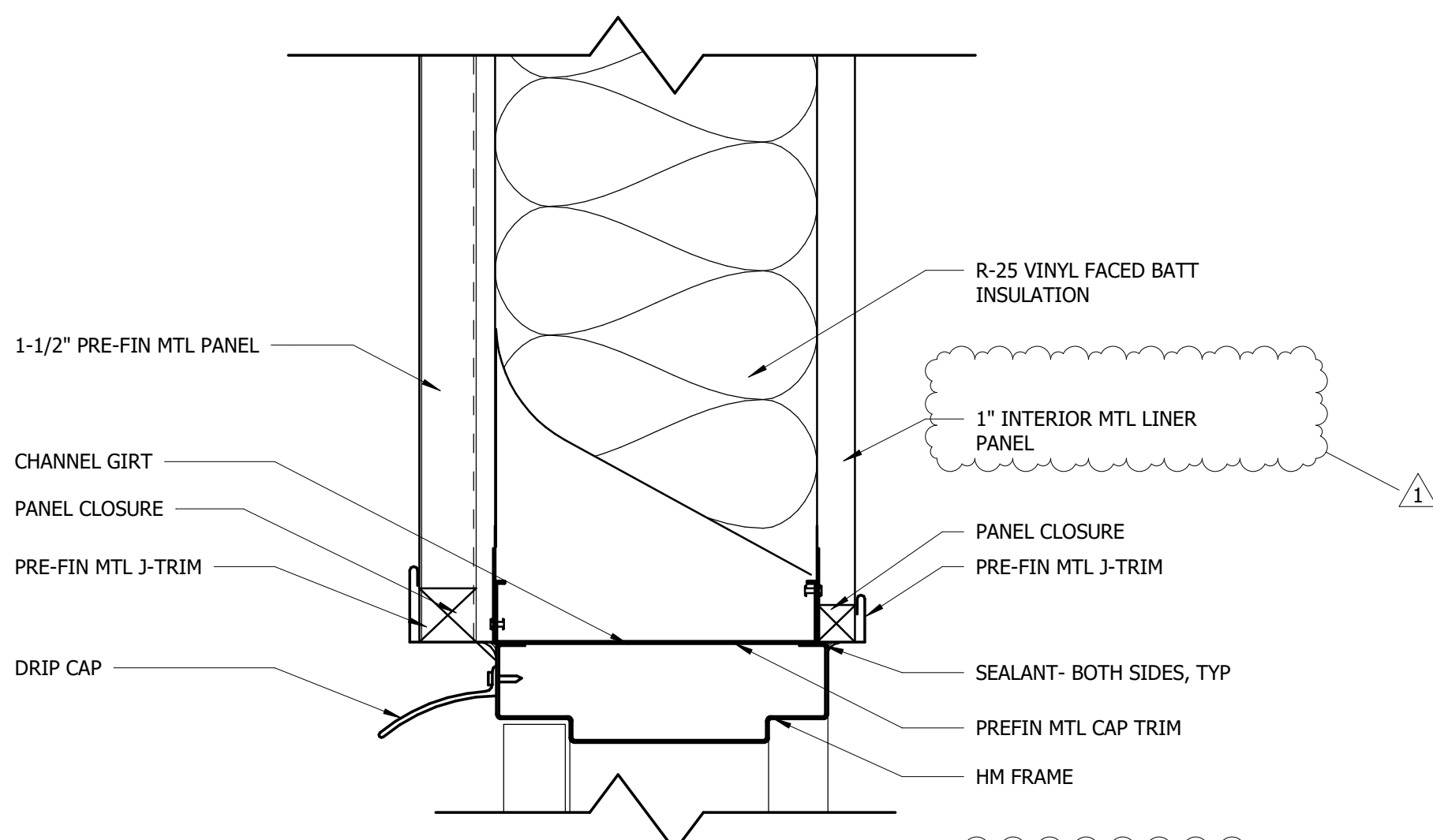

**(A) HEAD**

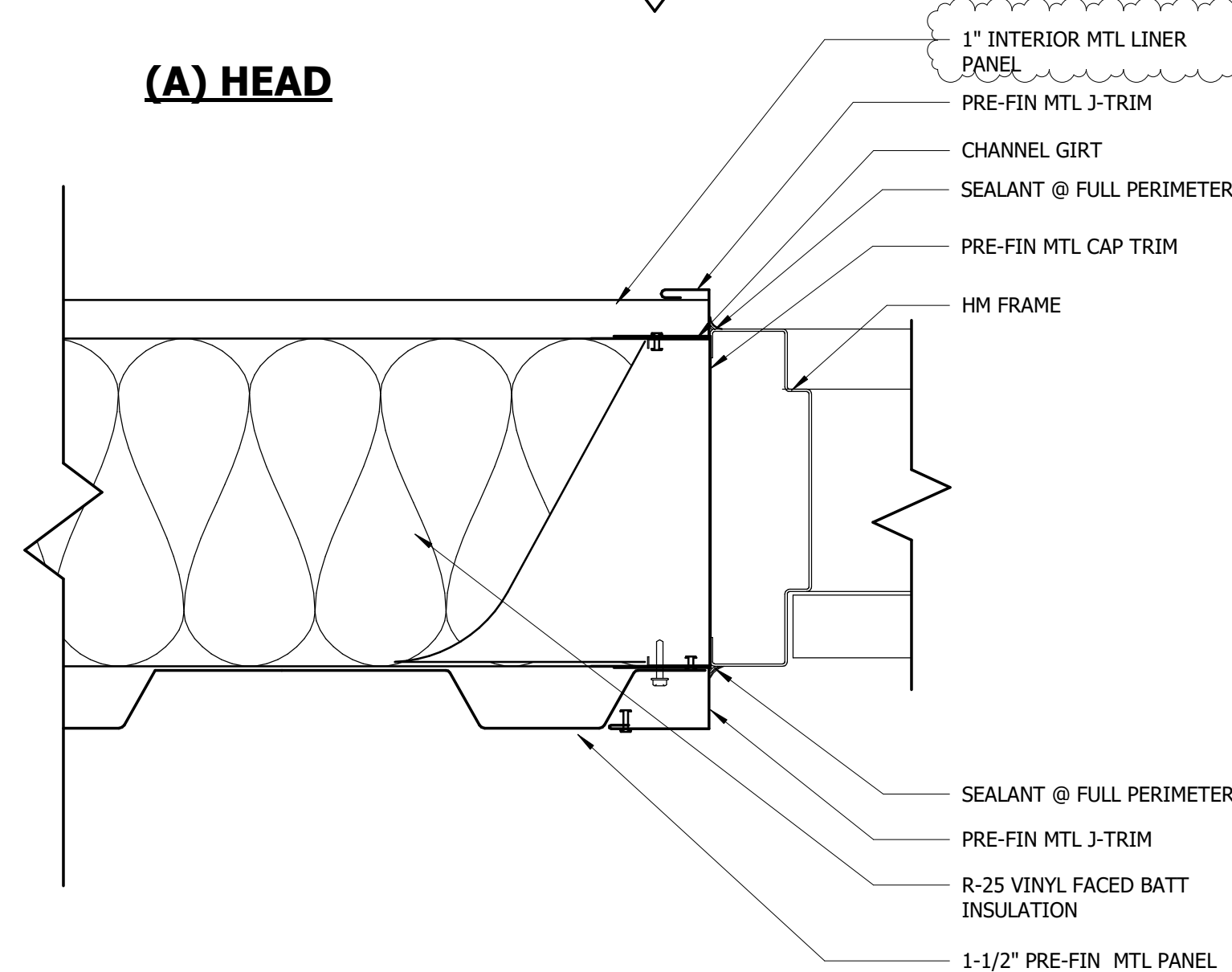

**(B) JAMB**

**5 HOLLOW METAL DOOR DETAILS @ EXTERIOR WALL**  
3" = 1'-0"

Plotted on: 6/15/2026 7:52:35 PM

MEM ENG. ON CALL  
(SRE FACILITY)

MEMPHIS AIRPORT  
2491 WINCHESTER RD.  
MEMPHIS, TN 38116

MEMPHIS-SHELBY COUNTY AIRPORT AUTHORITY

No.	Revision Description	Date
1	ADDENDUM 01	06.16.2026

DETAILS

JOB NO: 63540-05 DRAWN: ESR  
DATE: 05.08.26 CONSTRUCTION DOCUMENTS

A4.2

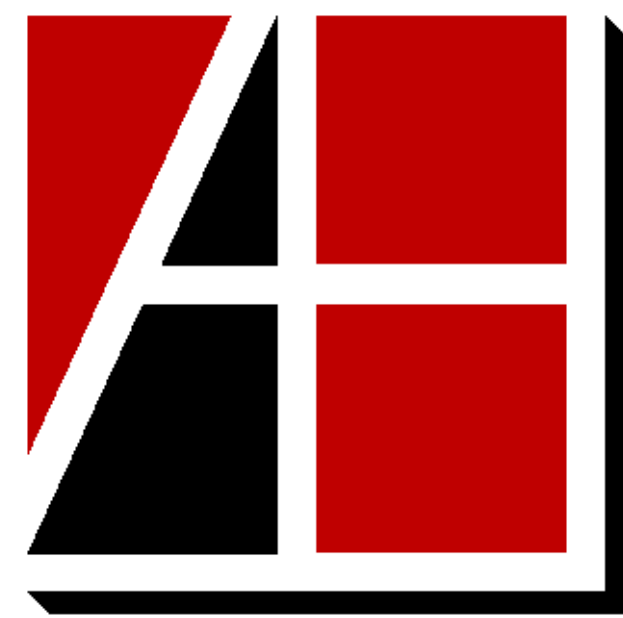

**Allen & Hoshall**  
engineers • architects • surveyors

Allen & Hoshall  
1661 International Drive, Suite 100  
Memphis, TN 38120  
901 820 0820 fax 866 270 6330

© ALLEN & HOSHALL  
This document is proprietary and shall not be reproduced or used by others without prior written consent. These drawings are intended to be plotted in color. Contractor assumes all risk in utilizing these drawings in any other manner.

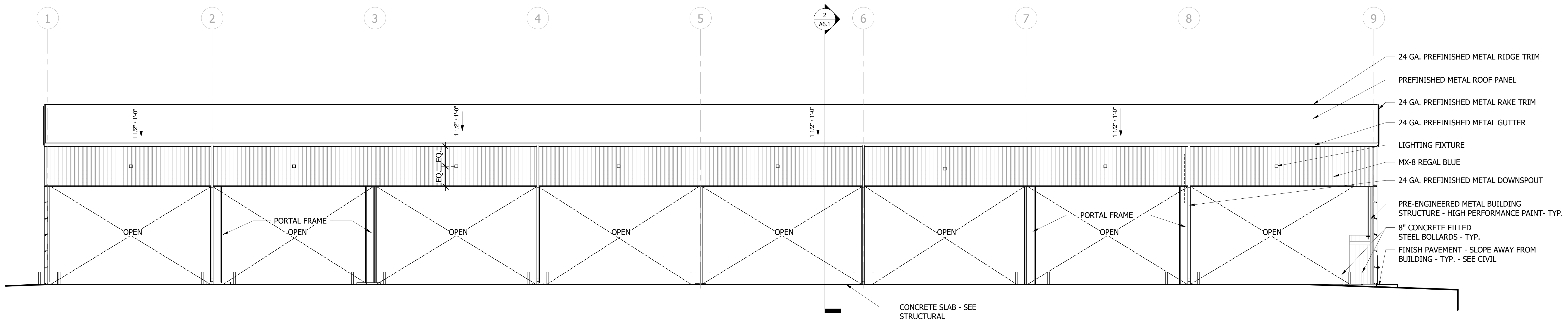
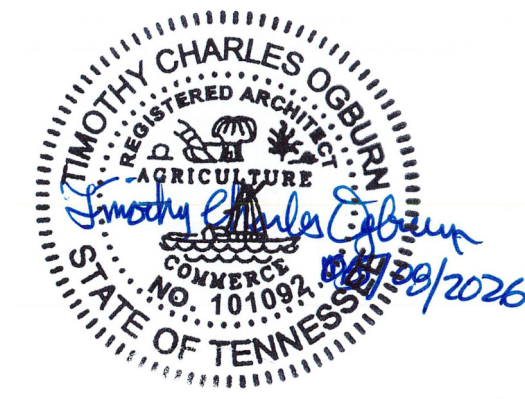

**1 ELEVATION 1**  
3/32" = 1'-0"

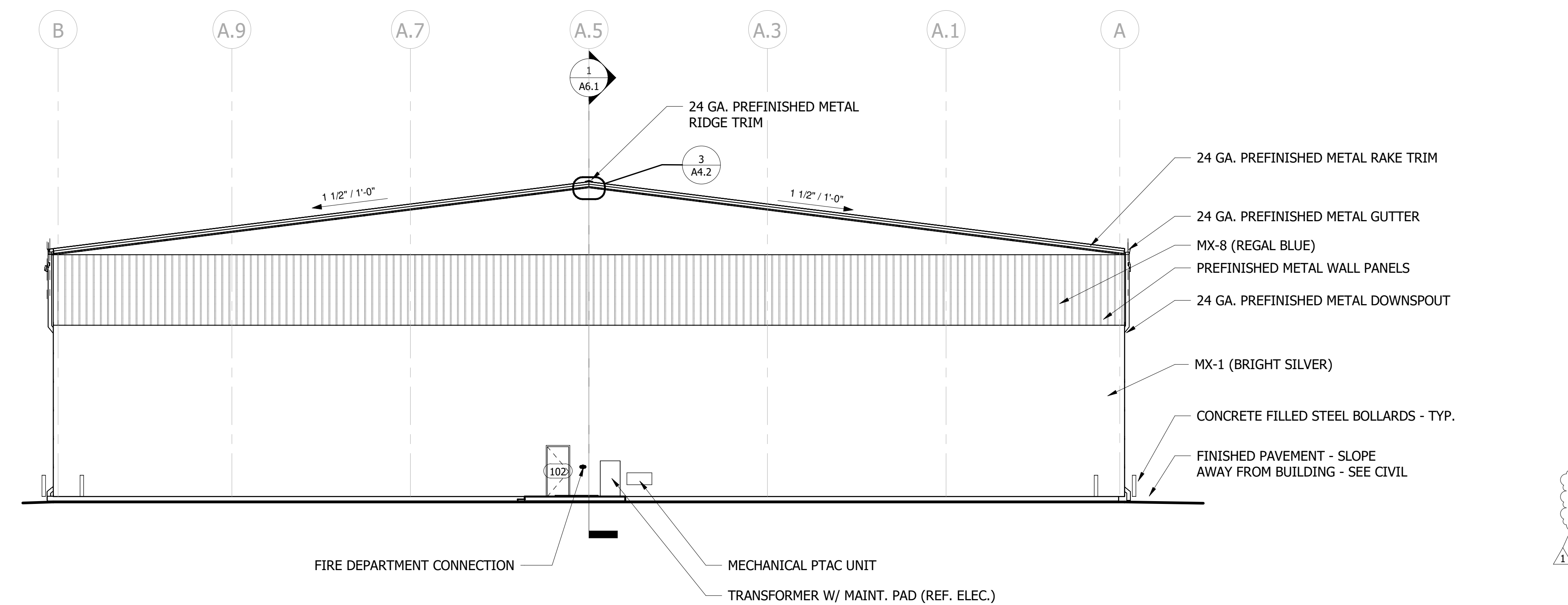

**2 ELEVATION 2**  
3/32" = 1'-0"

BUILDING ELEVATION LEGEND	
<b>METAL WALL PANEL</b>	PREFINISHED METAL WALL PANEL MANUF.: MORIN (B.O.D.) COLOR 1: BRIGHT SILVER COLOR 2: REGAL BLUE PROFILE: PER SPECIFICATIONS
<b>RAKE TRIM</b>	24 GA. PREFINISHED METAL RAKE TRIM MANUF.: MCCI (B.O.D.) COLOR: MATCH THE BRIGHT SILVER. COLOR TO BE VERIFIED IN SUBMTTAL PHASE PROFILE: PER DOCUMENTS
<b>GUTTER</b>	24 GA. 6" X 6" PREFINISHED METAL GUTTER MANUF.: PER SPECIFICATIONS COLOR: MATCH THE BRIGHT SILVER. COLOR TO BE VERIFIED IN SUBMTTAL PHASE PROFILE: PER SPECIFICATIONS
<b>DOWNSPOUTS</b>	24 GA. 5" X 5" PREFINISHED METAL DOWNSPOUTS MANUF.: MATCH THE BRIGHT SILVER. COLOR TO BE VERIFIED IN SUBMTTAL PHASE
<b>BOLLARD</b>	6" DIA. CONCRETE FILLED STEEL BOLLARD PAINT MANUF.: FARRELL CALHOUN PAINT COLOR: SAFETY YELLOW W/ TAPE
<b>PEMB STRUCTURE PAINT</b>	HIGH PERFORMANCE PAINT PAINT MANUF.: TNEMEC (B.O.D.) PAINT COLOR: MATCH THE BRIGHT SILVER. COLOR TO BE VERIFIED IN SUBMTTAL PHASE

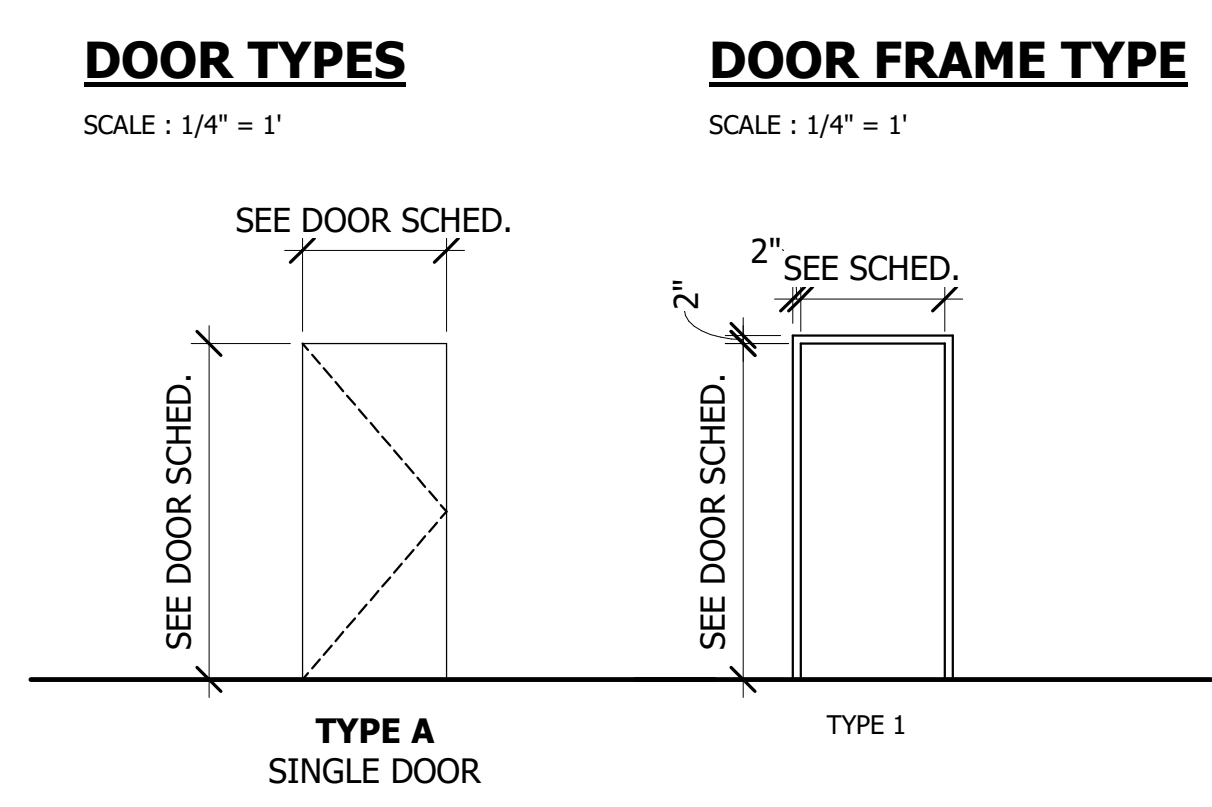

DOOR SCHEDULE															
DOOR NUMBER	WIDTH	HEIGHT	DOOR TYPE	DOOR MATERIAL	DOOR FINISH	FRAME MATERIAL	FRAME FINISH	HEAD	JAMB	FRAME TYPE	GLAZING	FIRE RATING	HARDWARE	COMMENTS	
101	3' - 0"	7' - 0"	a	INSULATED HM	PAINT	HM	PAINT						1		
102	3' - 0"	7' - 0"	a	INSULATED HM	PAINT	HM	PAINT						1		

MEM ENG. ON CALL  
(SRE FACILITY)

MEMPHIS AIRPORT  
2491 WINCHESTER RD.  
MEMPHIS, TN 38116

MEMPHIS-SHELBY COUNTY AIRPORT AUTHORITY		
No.	Revision Description	Date
1	ADDENDUM 01	06.16.2026

EXTERIOR ELEVATIONS & DOOR TYPES

JOB NO: 63540-05 DRAWN: AS  
DATE: 05.08.26 CONSTRUCTION DOCUMENTS

**A5.1**

Plotted on: 6/15/2026 6:09:28 PM

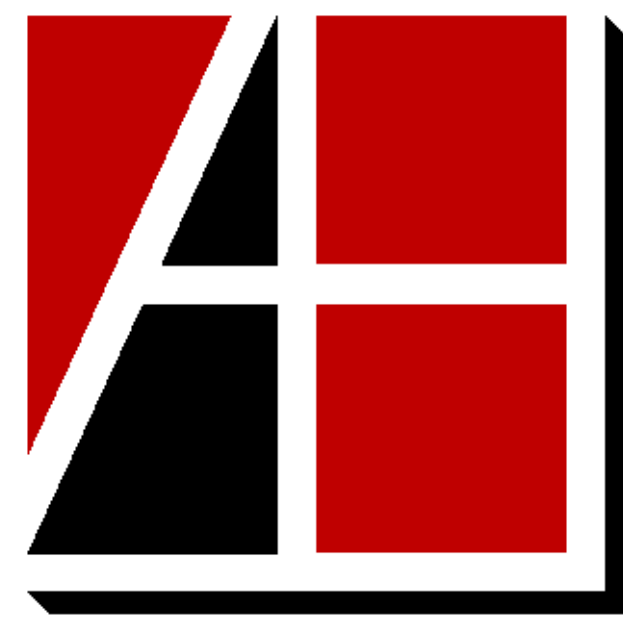

**Allen & Hoshall**  
engineers • architects • surveyors

Allen & Hoshall  
1661 International Drive, Suite 100  
Memphis, TN 38120  
901 820 0820 fax 866 270 6330

© ALLEN & HOSHALL  
This document is proprietary and shall not be reproduced or used by others without prior written consent. These drawings are intended to be plotted in color. Contractor assumes all risk in utilizing these drawings in any other manner.

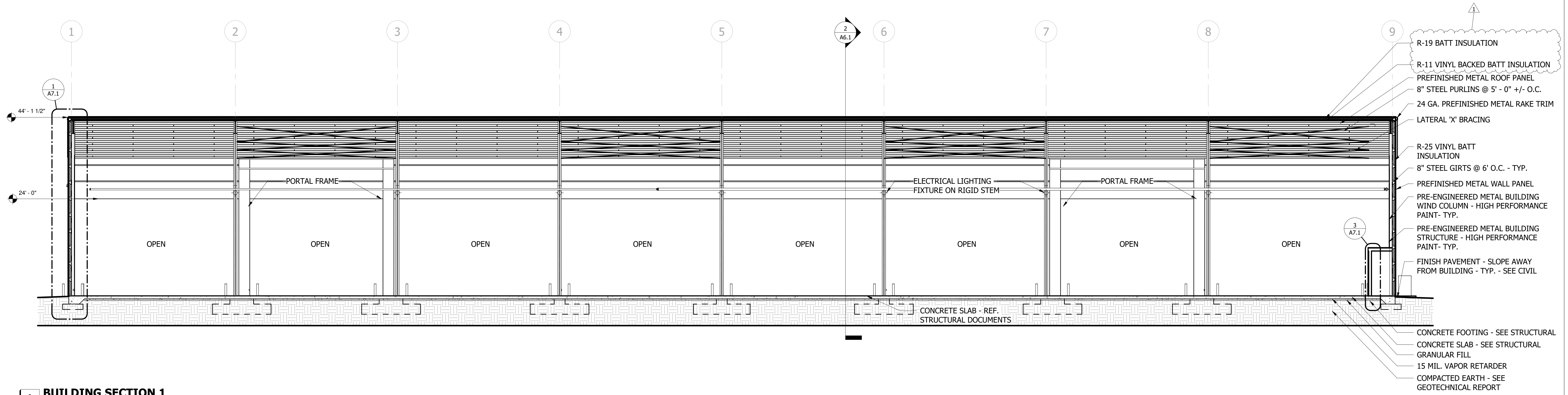
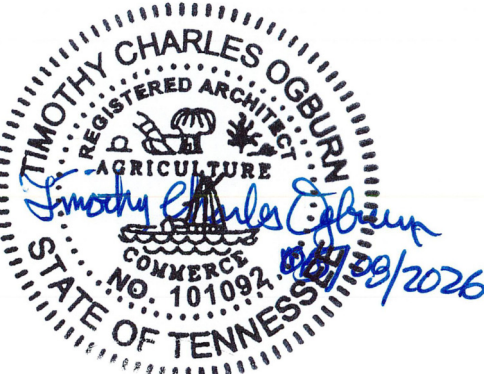

**1 BUILDING SECTION 1**  
3/32" = 1'-0"

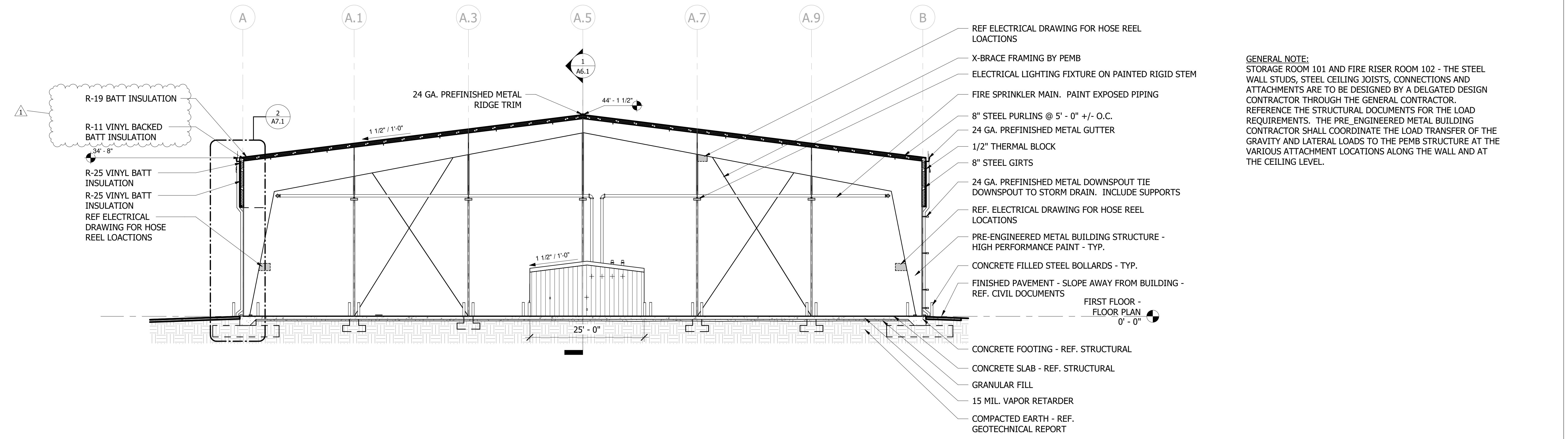

**2 BUILDING SECTION 2**  
3/32" = 1'-0"

GENERAL NOTE:  
STORAGE ROOM 101 AND FIRE RISER ROOM 102 - THE STEEL WALL STUDS, STEEL CEILING JOISTS, CONNECTIONS AND ATTACHMENTS ARE TO BE DESIGNED BY A DELGATED DESIGN CONTRACTOR THROUGH THE GENERAL CONTRACTOR. REFERENCE THE STRUCTURAL DOCUMENTS FOR THE LOAD REQUIREMENTS. THE PRE-ENGINEERED METAL BUILDING CONTRACTOR SHALL COORDINATE THE LOAD TRANSFER OF THE GRAVITY AND LATERAL LOADS TO THE PEMB STRUCTURE AT THE VARIOUS ATTACHMENT LOCATIONS ALONG THE WALL AND AT THE CEILING LEVEL.

Plotted on: 6/15/2026 6:09:30 PM

MEM ENG. ON CALL  
(SRE FACILITY)

MEMPHIS AIRPORT  
2491 WINCHESTER RD.  
MEMPHIS, TN 38116

MEMPHIS-SHELBY COUNTY AIRPORT AUTHORITY

No.	ADDENDUM 01 Revision Description	06.16.2026 Date
1	ADDENDUM 01	06.16.2026

BUILDING SECTIONS

JOB NO: 63540-05 DRAWN: AS  
DATE: 05.08.26 CONSTRUCTION DOCUMENTS

A6.1

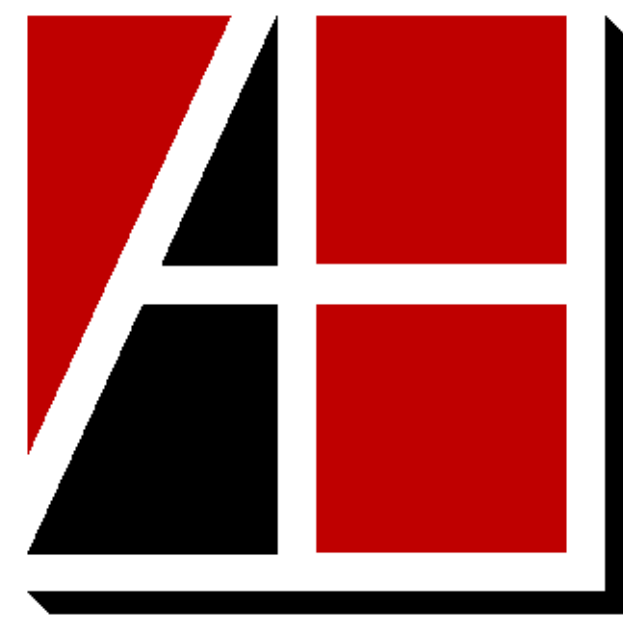

**Allen & Hoshall**  
engineers • architects • surveyors

Allen & Hoshall  
1661 International Drive, Suite 100  
Memphis, TN 38120  
901 820 0820 fax 866 270 6330

© ALLEN & HOSHALL  
This document is proprietary and shall not be reproduced or used by others without prior written consent. These drawings are intended to be plotted in color. Contractor assumes all risk in utilizing these drawings in any other manner.

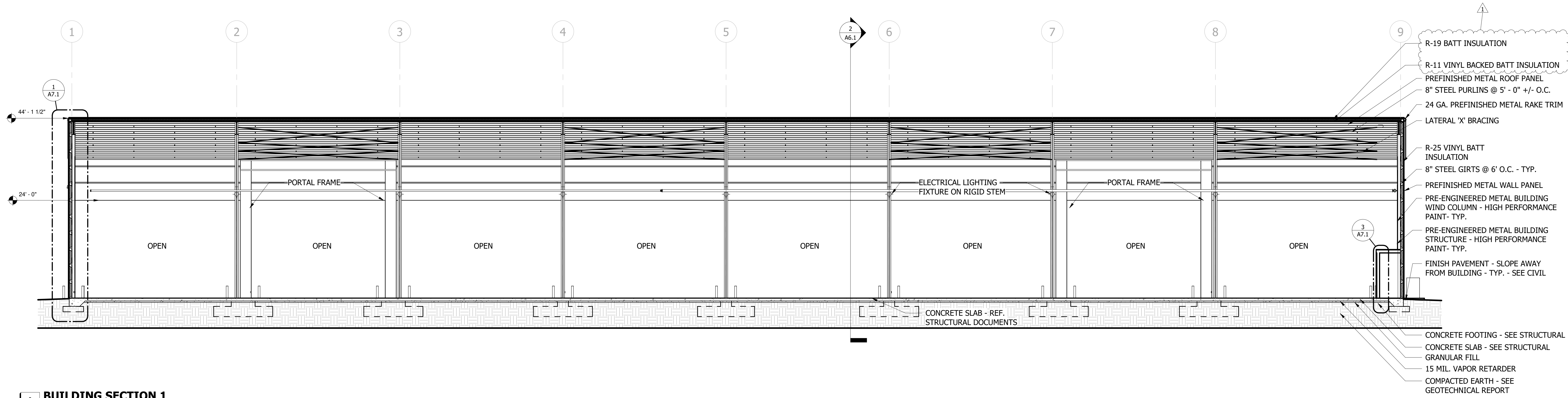
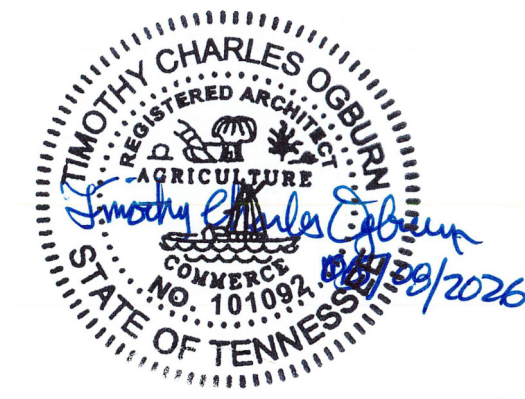

**1 BUILDING SECTION 1**  
3/32" = 1'-0"

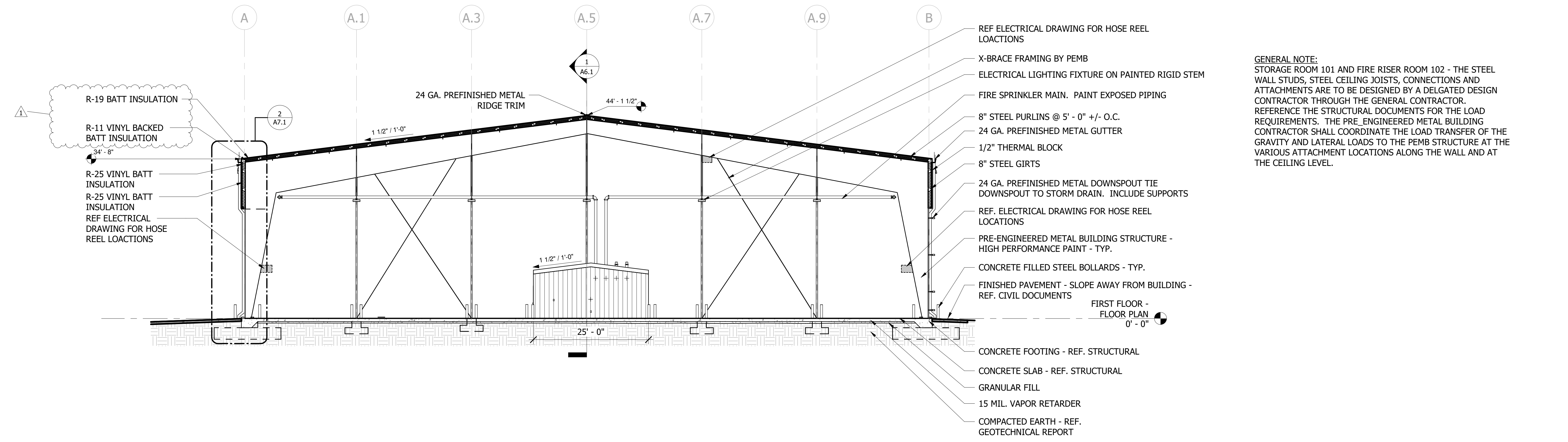

**2 BUILDING SECTION 2**  
3/32" = 1'-0"

GENERAL NOTE:  
STORAGE ROOM 101 AND FIRE RISER ROOM 102 - THE STEEL WALL STUDS, STEEL CEILING JOISTS, CONNECTIONS AND ATTACHMENTS ARE TO BE DESIGNED BY A DELGATED DESIGN CONTRACTOR THROUGH THE GENERAL CONTRACTOR. REFERENCE THE STRUCTURAL DOCUMENTS FOR THE LOAD REQUIREMENTS. THE PRE-ENGINEERED METAL BUILDING CONTRACTOR SHALL COORDINATE THE LOAD TRANSFER OF THE GRAVITY AND LATERAL LOADS TO THE PEMB STRUCTURE AT THE VARIOUS ATTACHMENT LOCATIONS ALONG THE WALL AND AT THE CEILING LEVEL.

Plotted on: 6/15/2026 6:09:30 PM

MEM ENG. ON CALL  
(SRE FACILITY)

MEMPHIS AIRPORT  
2491 WINCHESTER RD.  
MEMPHIS, TN 38116

MEMPHIS-SHELBY COUNTY AIRPORT AUTHORITY

No.	ADDENDUM 01 Revision Description	06.16.2026 Date

BUILDING SECTIONS

JOB NO: 63540-05 DRAWN: AS  
DATE: 05.08.26 CONSTRUCTION DOCUMENTS

A6.1

### GENERAL AND DEMOLITION NOTES

- PROVIDE PIGTAILS TO STEP DOWN WIRE SIZE AT RECEPTACLES AS REQUIRED, PER ALL APPLICABLE CODES.
- CONTRACTOR SHALL LABEL EACH NEW PIECE OF MECHANICAL EQUIPMENT WITH ITS CORRESPONDING CIRCUIT # AND PANEL LOCATION USING A TYPED LABEL (LOCATED WHERE EASILY VISIBLE).
- CONTRACTOR SHALL INSTALL ALL CIRCUITS IN THE PANELBOARD IN A BALANCED MANNER, RESULTING IN BUS LOADS THAT ARE DISTRIBUTED AS EVEN AS POSSIBLE AND DO NOT EXCEED THE BUS AMP RATING.
- ALL REQUIRED DOCUMENTATION REGARDING THE DESIGN OF FIRE DETECTION, FIRE ALARM, AND FIRE COMMUNICATIONS SYSTEMS AND THE PROCEDURES FOR MAINTENANCE, INSPECTION, AND TESTING OF FIRE DETECTION, FIRE ALARM, AND FIRE COMMUNICATIONS SYSTEMS SHALL BE MAINTAINED AT AN APPROVED, SECURED LOCATION FOR THE LIFE OF THE SYSTEM.
- ALL ELECTRICAL SUBMITTALS SHALL BE ON LOCAL MANUFACTURER REPRESENTATIVE'S LETTERHEAD.

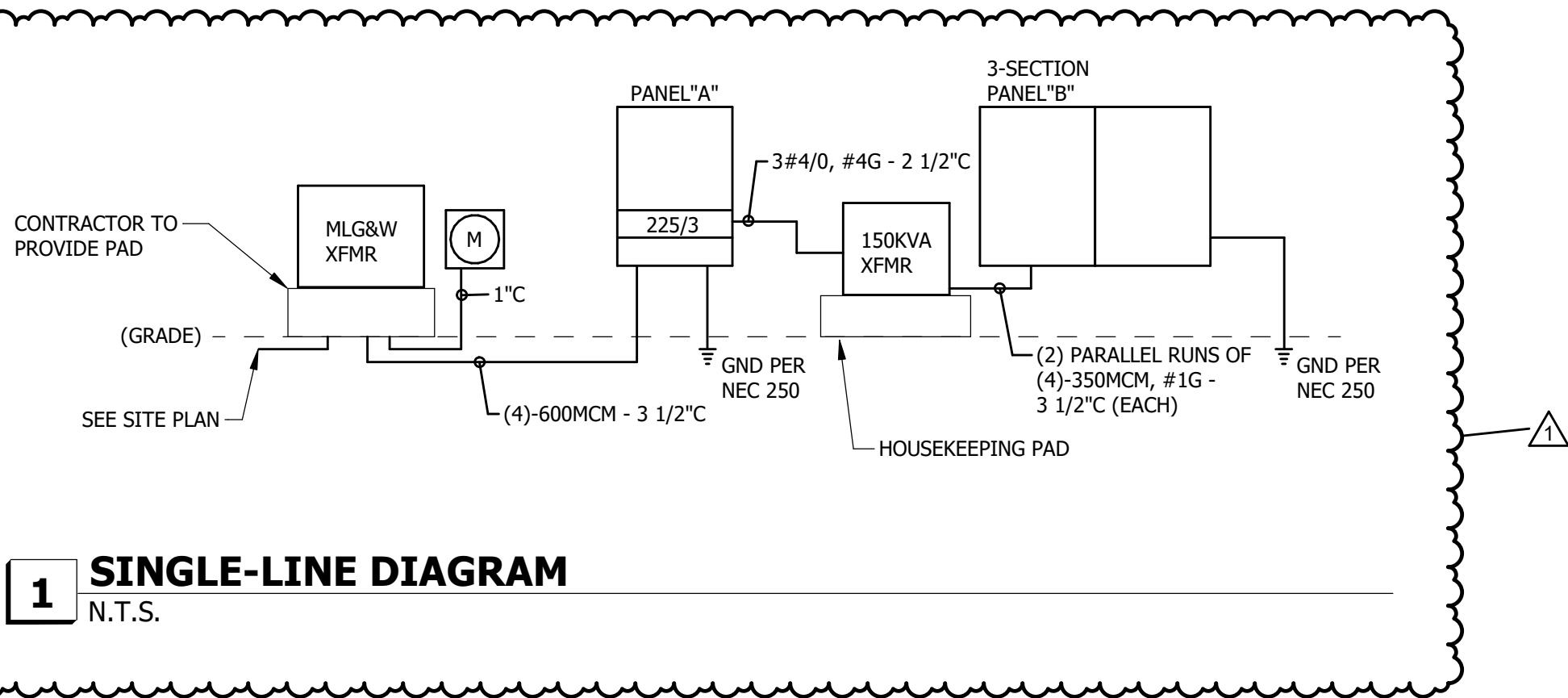

### PANELBOARD "A" SCHEDULE

400 AMP MAIN CIRCUIT BREAKER 480 /277 VOLTS 3 PHASE, 4 WIRE, 25 K.A.I.C. MIN., SURFACE MTD, 60HZ

LOAD SERVED	LOAD (VA)			BKR	CKT NO.	PHASE	CKT NO.	BKR	LOAD (VA)	LOAD SERVED	
	A	B	C								
OVERHEAD LIGHTING	1680			20/1	1		2	20/3	6052	SPRINKLER COMPRESSOR	
OUTSIDE LIGHTING		702		20/1	3		4		6052		
SPARE				20/1	6		8				
SPARE				20/1	7		8	125/3	35480	PANEL "B"	
SPARE					9		10		35480		
SPARE					11		12				
SPARE				20/3	13		14	150/3		SPARE (FUTURE STORAGE BLDG)	
SPARE					15		16				
SPARE					17		18				
SPARE					19		20	150/3		FUTURE EXPANSION	
SPARE					21		22				
SPARE					23		24				
SPARE					25		26				
SPARE					27		28				
SPARE					29		30				
SUBTOTAL	1680	702	0					41532	41532	41532	
TOTALS	PHASE A 43212			PHASE B 42234			PHASE C 41532			TOTAL 126978 VA	TOTAL AMPS: 152.91

**LOAD CALCULATIONS (NEW AND FUTURE)**

- NEW SRE BUILDING: 106,483 WATTS
- FUTURE SRE EXPANSION: 70,000 WATTS
- FUTURE SRE DOOR OPENERS: 35,000 WATTS
- FUTURE SRE HEATERS: 16,000 WATTS
- FUTURE STORAGE BUILDING: 100,000 WATTS

TOTAL NEW AND FUTURE: 327,000 WATTS @ 480 VOLTS

### PANELBOARD B SEC. 1 SCHEDULE

600 AMP CIRCUIT BREAKER 208 /120 VOLTS 3 PHASE, 4WIRE, 10 K.A.I.C. MIN., SURFACE MTD, 60HZ

LOAD SERVED	LOAD (VA)			BKR	CKT NO.	PHASE	CKT NO.	BKR	LOAD (VA)	LOAD SERVED	
	A	B	C								
CORD REEL A/2 - 1	500			20/1	1		2	20/1	500	CORD REEL A/8 - 4	
CORD REEL A/2 - 2		1500		20/1	5		6	20/1	1500	CORD REEL A/8 - 5	
CORD REEL A/2 - 3	1500			20/1	9		10	20/1	1500	CORD REEL A/8 - 6	
CORD REEL A/2 - 4	1500			20/1	13		14	20/1	1500	CORD REEL A.13/2 - 1	
CORD REEL A/2 - 5		1500		20/1	17		18	20/1	1500	CORD REEL A.13/2 - 2	
CORD REEL A/2 - 6		500		20/1	21		22	20/1	500	CORD REEL A.13/2 - 3	
CORD REEL A/4 - 1	1500			20/1	25		26	20/1	1500	CORD REEL A.13/2 - 4	
CORD REEL A/4 - 2		500		20/1	29		30	20/1	500	CORD REEL A.13/2 - 5	
CORD REEL A/4 - 3	1500			20/1	33		34	20/1	1500	CORD REEL A.13/2 - 6	
CORD REEL A/4 - 4	500			20/1	37		38	20/1	500	CORD REEL A.13/4 - 1	
CORD REEL A/4 - 5		1500		20/1	41		42	20/1	1500	CORD REEL A.13/4 - 2	
CORD REEL A/4 - 6	1500			20/1	45		46	20/1	1500	CORD REEL A.13/4 - 3	
CORD REEL A/6 - 1	1500			20/1	49		50	20/1	1500	CORD REEL A.13/4 - 4	
CORD REEL A/6 - 2		1500		20/1	53		54	20/1	1500	CORD REEL A.13/4 - 5	
CORD REEL A/6 - 3	500			20/1	57		58	20/1	500	CORD REEL A.13/4 - 6	
CORD REEL A/6 - 4	1500			20/1	61		62	20/1	1500	CORD REEL A.13/6 - 1	
CORD REEL A/6 - 5		500		20/1	65		66	20/1	500	CORD REEL A.13/6 - 2	
CORD REEL A/6 - 6		1500		20/1	69		70	20/1	1500	CORD REEL A.13/6 - 3	
CORD REEL A/8 - 1	500			20/1	73		74	20/1	500	CORD REEL A.13/6 - 4	
CORD REEL A/8 - 2		1500		20/1	77		78	20/1	1500	CORD REEL A.13/6 - 5	
CORD REEL A/8 - 3	1500			20/1	81		82	20/1	1500	CORD REEL A.13/6 - 6	
SUBTOTAL	7500	8500	8500						7500 8500 8500		
TOTALS	PHASE A 15000			PHASE B 17000			PHASE C 17000			TOTAL 49000 VA	TOTAL AMPS: 136.17

### LEGEND

	SURFACE, WALL OR PENDANT MTD. LIGHTING FIXTURE		WIRE IN CONDUIT RUN OVERHEAD - CONCEALED IN OR ABOVE CEILING
	DENOTES FIXTURE TYPE A - SEE FIXTURE SCHEDULE		INDICATES GROUNDING CONDUCTOR
	DUPLEX RECEPTACLE, MTD. 18" AFG, UOI		MTD MOUNTED
	GROUND-FAULT CIRCUIT INTERRUPTER DUPLEX RECEPTACLE WITH WEATHERPROOF WHILE-IN-USE COVER, MTD. 18" AFG, UOI		PND PENDANT
	3-GANG WEATHERPROOF JUNCTION BOX WITH (3) SIMPLEX OUTLETS THAT EACH HAVE WEATHERPROOF WHILE-IN-USE COVERS		WP NEMA-3R RATED ENCLOSURE
	120/240V 1PH, 3W PANELBOARD - SEE SINGLE LINE DIAGRAM		AFF ABOVE FINISHED FLOOR
	TRANSFORMER		AFG ABOVE FINISHED GRADE
	SPST SWITCH, WHITE - CENTER MTD. 48" AFF, UOI. PROVIDE MATCHING COVER PLATE.		UOI UNLESS OTHERWISE INDICATED
	SPST MULTI-TECHNOLOGY OCCUPANCY SWITCH WITH MANUAL SWITCH - CENTER MTD. 48" AFF, UOI. WATTSTOPPER "DSW-100-W" OR APPROVED EQUIVALENT - PROVIDE MATCHING COVER PLATE. SENSORS SHALL BE PROVIDED AS "AUTO ON/AUTO OFF" TYPE.		XFMR TRANSFORMER
	DASHED INDICATES BELOW GRADE		OFCI OWNER FURNISHED CONTRACTOR INSTALLED
			EX. EXISTING
			FCAP FIRE ALARM CONTROL PANEL
			S FIRE ALARM SYSTEM - SMOKE DETECTOR, CEILING MOUNTED
			F FIRE ALARM SYSTEM - MANUAL STATION, MTD. 48" AFF, UOI

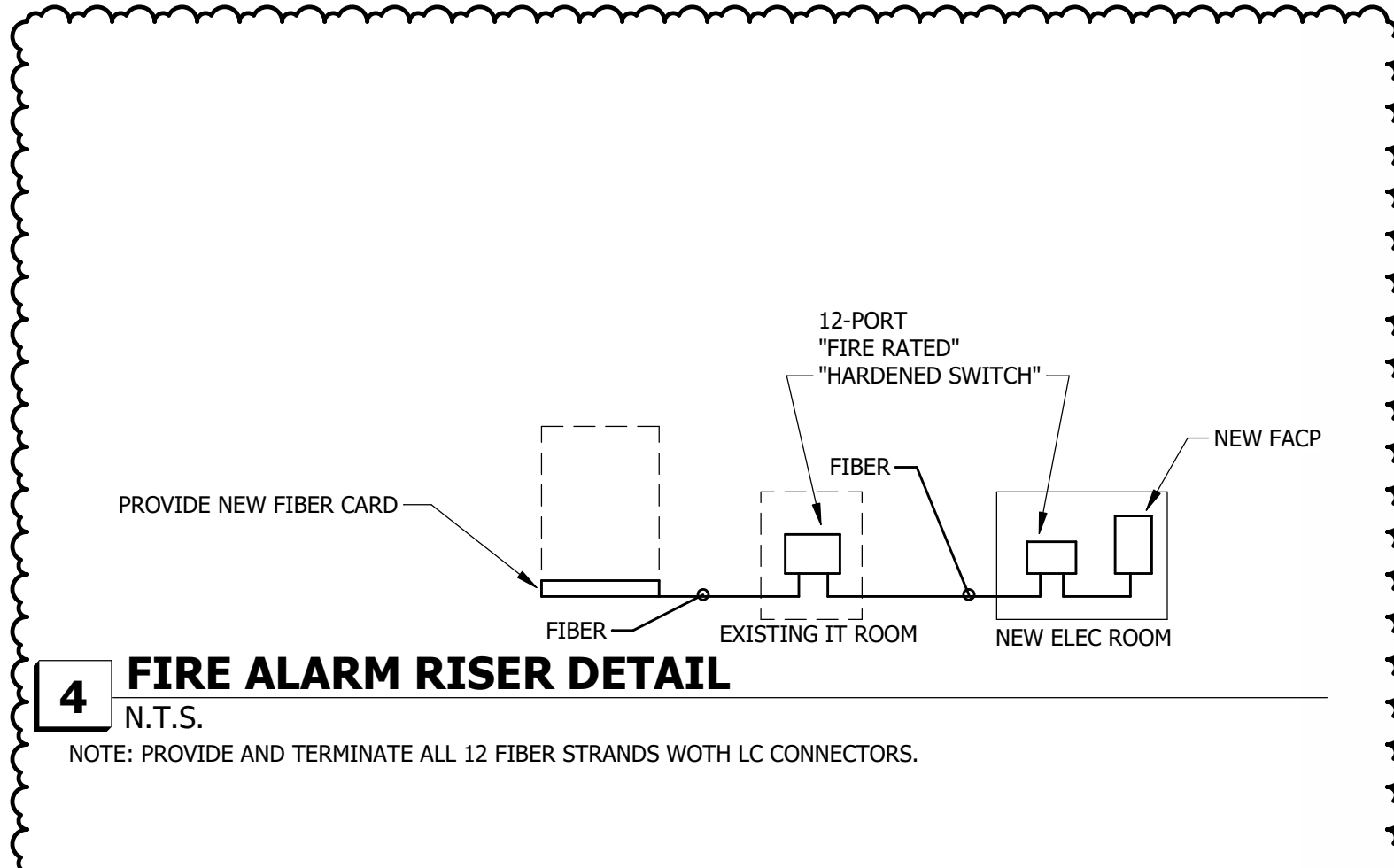

### PANELBOARD B SEC. 2 SCHEDULE

600 AMP MAIN LUG ONLY 208 /120 VOLTS 3 PHASE, 4WIRE, 10 K.A.I.C. MIN., SURFACE MTD, 60HZ

LOAD SERVED	LOAD (VA)			BKR	CKT NO.	PHASE	CKT NO.	BKR	LOAD (VA)	LOAD SERVED	
	A	B	C								
CORD REEL A.13/8 - 1	500			20/1	85		86	20/1	1500	CORD REEL B/6 - 4	
CORD REEL A.13/8 - 2		1500		20/1	89		90	20/1	1500	CORD REEL B/6 - 5	
CORD REEL A.13/8 - 3	1500			20/1	93		94	20/1	1500	CORD REEL B/6 - 6	
CORD REEL A.13/8 - 4	1500			20/1	97		98	20/1	1500	CORD REEL B/8 - 1	
CORD REEL A.13/8 - 5		1500		20/1	101		102	20/1	1500	CORD REEL B/8 - 2	
CORD REEL A.13/8 - 6	500			20/1	105		106	20/1	1500	CORD REEL B/8 - 3	
CORD REEL B/2 - 1	1500			20/1	109		110	20/1	500	CORD REEL B/8 - 4	
CORD REEL B/2 - 2		500		20/1	113		114	20/1	1500	CORD REEL B/8 - 5	
CORD REEL B/2 - 3	1500			20/1	117		118	20/1	1500	CORD REEL B/8 - 6	
CORD REEL B/2 - 4	500			20/1	121						
CORD REEL B/2 - 5		1500		20/1	125						
CORD REEL B/2 - 6	1500			20/1	129						
CORD REEL B/4 - 1	1500			20/1	133						
CORD REEL B/4 - 2		1500		20/1	137						
CORD REEL B/4 - 3	500			20/1	141						
CORD REEL B/4 - 4	1500			20/1	145						
CORD REEL B/4 - 5		500		20/1	149						
CORD REEL B/4 - 6	1500			20/1	153						
CORD REEL B/6 - 1	500			20/1	157						
CORD REEL B/6 - 2		1500		20/1	161						
CORD REEL B/6 - 3	1500			20/1	165						
SUBTOTAL	7500	8500	8500						3500 3500 3500		
TOTALS	PHASE A 11000			PHASE B 12000			PHASE C 12000			TOTAL 35000 VA	TOTAL AMPS: 121.58

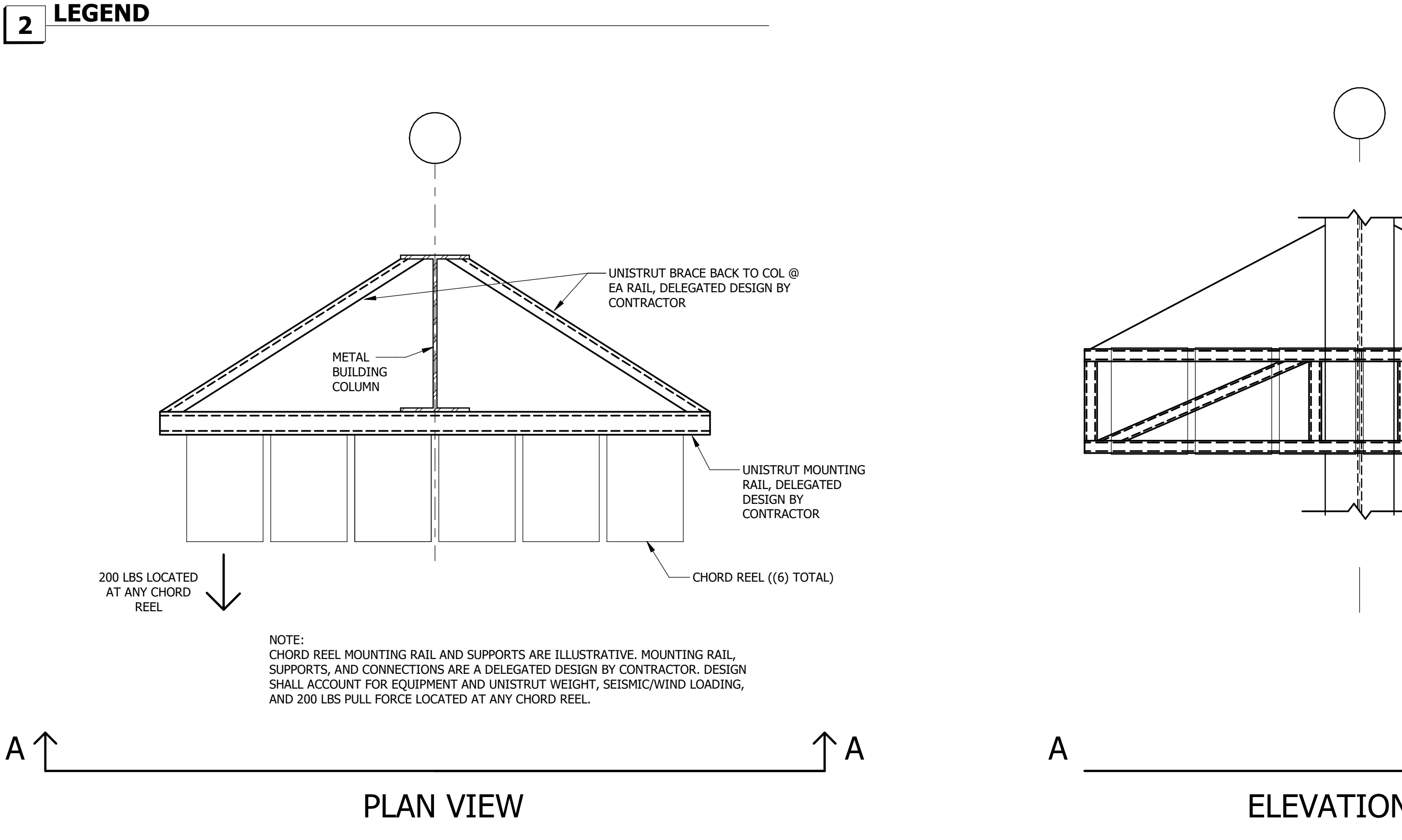

### 40 PANEL SCHEDULES



**Allen & Hoshall**  
engineers • architects • surveyors

Allen & Hoshall  
1661 International Drive, Suite 100  
Memphis, TN 38120  
901 820 0820 fax 866 270 6330

© ALLEN & HOSHALL  
This document is proprietary and shall not be reproduced or used by others without prior written consent. These drawings are intended to be plotted in color. Contractor assumes all risk in utilizing these drawings in any other manner.



MEM ENG. ON CALL  
(SRE FACILITY)

MEMPHIS AIRPORT  
2491 WINCHESTER RD.  
MEMPHIS, TN 38116

MEMPHIS-SHELBY COUNTY ARCHITECT AUTHORITY

No.	Revision Description	Date
1	ADDENDUM 01	06.16.26

LEGEND, NOTES, PANEL SCHEDULES, AND DETAILS

JOB NO: 63540-05 DRAWN: EMI  
DATE: 05.08.26 CONSTRUCTION DOCUMENTS

E0.1

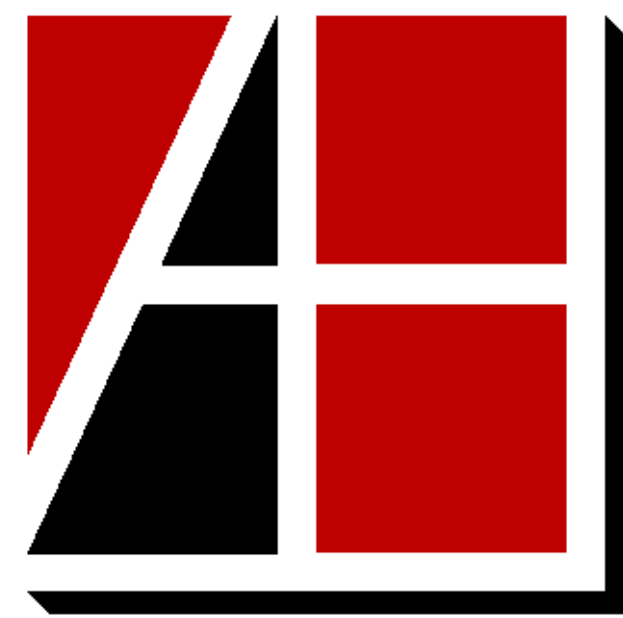

**Allen & Hoshall**  
engineers • architects • surveyors

Allen & Hoshall  
1661 International Drive, Suite 100  
Memphis, TN 38120  
901 820 0820 fax 866 270 6330

© ALLEN & HOSHALL  
This document is proprietary and shall not be reproduced or used by others without prior written consent. These drawings are intended to be plotted in color. Contractor assumes all risk in utilizing these drawings in any other manner.

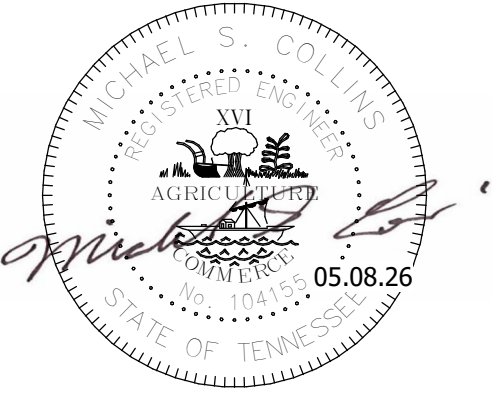

**GENERAL NOTES FOR SITE PLAN**

1. ALL CONDUIT RUNS SHALL UTILIZE LONG SWEEP ELBOWS, NO SHORT 90°.
2. RUN SINGLEMODE FIBER FROM NEW SIMPLEX FACP TO EXISTING FACP.
3. MLGW PRIMARY CONDUITS SHALL BE RUN (4') FOUR FEET BELOW GRADE (MINIMUM).
4. RUN CONTINUOUS MULTIMODE FIBER FROM EXISTING FACP TO NEW FACP.

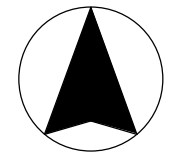
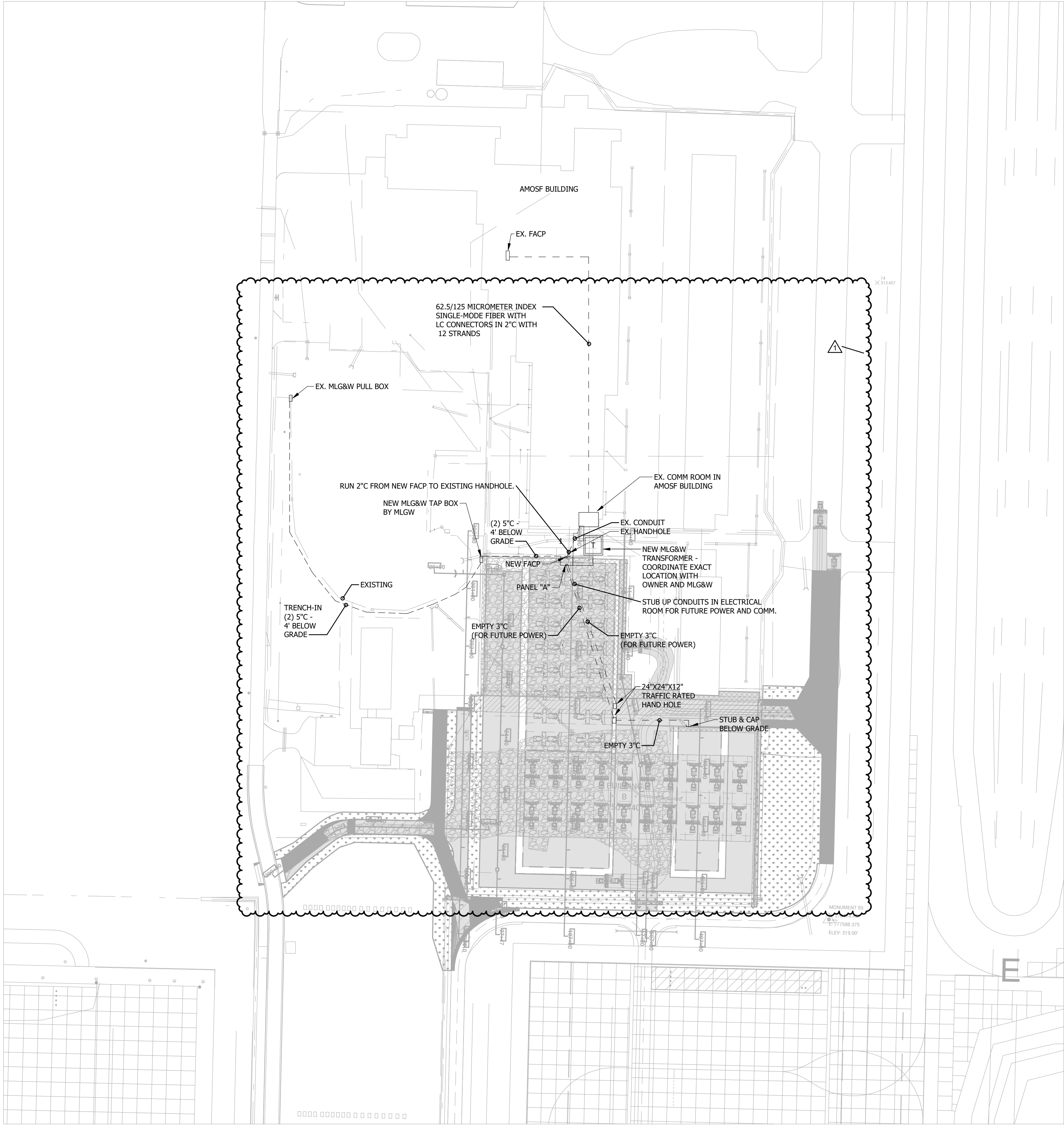

**1 SITE PLAN - ELECTRICAL**  
1/8" = 1'-0"

Plotted on: 6/15/2026 9:27:21 AM

MEM ENG. ON CALL  
(SRE FACILITY)

MEMPHIS AIRPORT  
2491 WINCHESTER RD.  
MEMPHIS, TN 38116

MEMPHIS-SHELBY COUNTY AIRPORT AUTHORITY

No.	Revision Description	Date
1	ADDENDUM 01	06.16.26

SITE PLAN - ELECTRICAL

JOB NO: 63540-05 DRAWN: EMI  
DATE: 05.08.26 CONSTRUCTION DOCUMENTS

**E1.1**

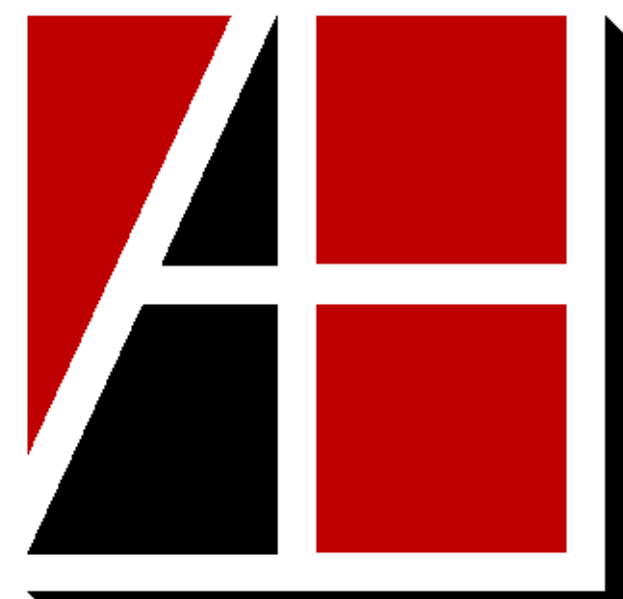

Allen & Hoshall  
engineers • architects • surveyors

Allen & Hoshall  
1661 International Drive, Suite 100  
Memphis, TN 38120  
901 820 0820 fax 866 270 6330

© ALLEN & HOSHALL  
This document is proprietary and shall not be reproduced or used by others without prior written consent. These drawings are intended to be plotted in color. Contractor assumes all risk in utilizing these drawings in any other manner.



### GENERAL NOTES (THIS SHEET ONLY)

1. IN STORAGE/ELEC ROOM FURNISH AND INSTALL PTAC EQUAL TO GE ZONELINE AZE515DC0XA. PROVIDE WITH 1960W ELECTRIC HEATER, 230/208V LINE CORD KIT, METAL WALL SLEEVE, AND STANDARD OUTDOOR GRILLE. PROVIDE MINIMUM OF TWO SUPPORTS BENEATH WALL SLEEVE PER MANUFACTURER'S INSTRUCTIONS.
2. ALL CONDUIT EXPOSED TO WEATHER SHALL BE THREADED IMC WITH WATERPROOF CONNECTIONS.
3. ALL CONDUIT SHALL BE 3/4" MINIMUM.

### KEYNOTE LEGEND

- P01 (6) CORD REELS MOUNTED ON UNISTRUT FRAME @ 10' AFF - CORD STOPPER SLACK SHALL STOP AT 6' AFF. MOUNT (2) WEATHERPROOF, THREE-GANG JUNCTION BOXES TO THE BACK SIDE OF THE COLUMN (ONE ON EACH SIDE). CORD REEL MOUNTING SHALL BE SEISMICALLY BRACED. ALL EXPOSED CONDUIT AND MOUNTING BRACKET STEEL SHALL BE PAINTED TO MATCH FRAME.
- P02 (6) CORD REELS MOUNTED TO THE RIDGE FRAME @ 34' AFF - CORD STOPPER SLACK SHALL STOP AT 6' AFF. MOUNT (2) WEATHERPROOF, THREE-GANG JUNCTION BOXES TO THE BACK SIDE OF THE COLUMN (ONE ON EACH SIDE). CORD REEL MOUNTING SHALL BE SEISMICALLY BRACED. ALL EXPOSED CONDUIT AND MOUNTING BRACKET STEEL SHALL BE PAINTED TO MATCH FRAME.

### ELECTRIC UNIT HEATER SCHEDULE

MARK	CFM	KW	V/Ø/HZ	NO. OF STAGES	AMPS	MOP	OUTPUT BTU/HR	DISCHARGE TYPE	MOUNTING HEIGHT TO BOTTOM	REMARKS
EUH-1	175	1	120/1/60	1	8.3	15	3,413	HORIZ.	18"	1,2,3

#### REMARKS

1. PROVIDE BUILT-IN TAMPERPROOF SINGLE-POLE THERMOSTAT AND DISCONNECT SWITCH.
2. PROVIDE WALL MOUNTING BOX.
3. UNIT SHALL BE STANDARD-DUTY FAN-FORCED WALL MOUNTED HEATER EQUAL TO MARKEL, INDEECO OR TRANE

### AC UNIT SCHEDULE

MARK	SUPPLY CFM	OSA CFM	AMBIENT TEMP °F	COOLING		HEATING TOTAL	EER	AUX. HEAT		ELECTRICAL DATA			GE ZONELINE MODEL NO.	REMARKS
				SENSIBLE	TOTAL			WATTS	STAGES	VOLTAGE/PH	MCA	MOP		
PTAC-1	450/300	0	95	-	14,800	6,600	10.5	1,960	1	208/1	9.7	15	AZ45E15DAB	1

#### REMARKS

1. PROVIDE RAB71B INSULATED WALL MOUNTING SLEEVE, RAK315P LINE CORD KIT, AND RAG60 STAMPED ALUMINUM EXTERIOR LOUVER.

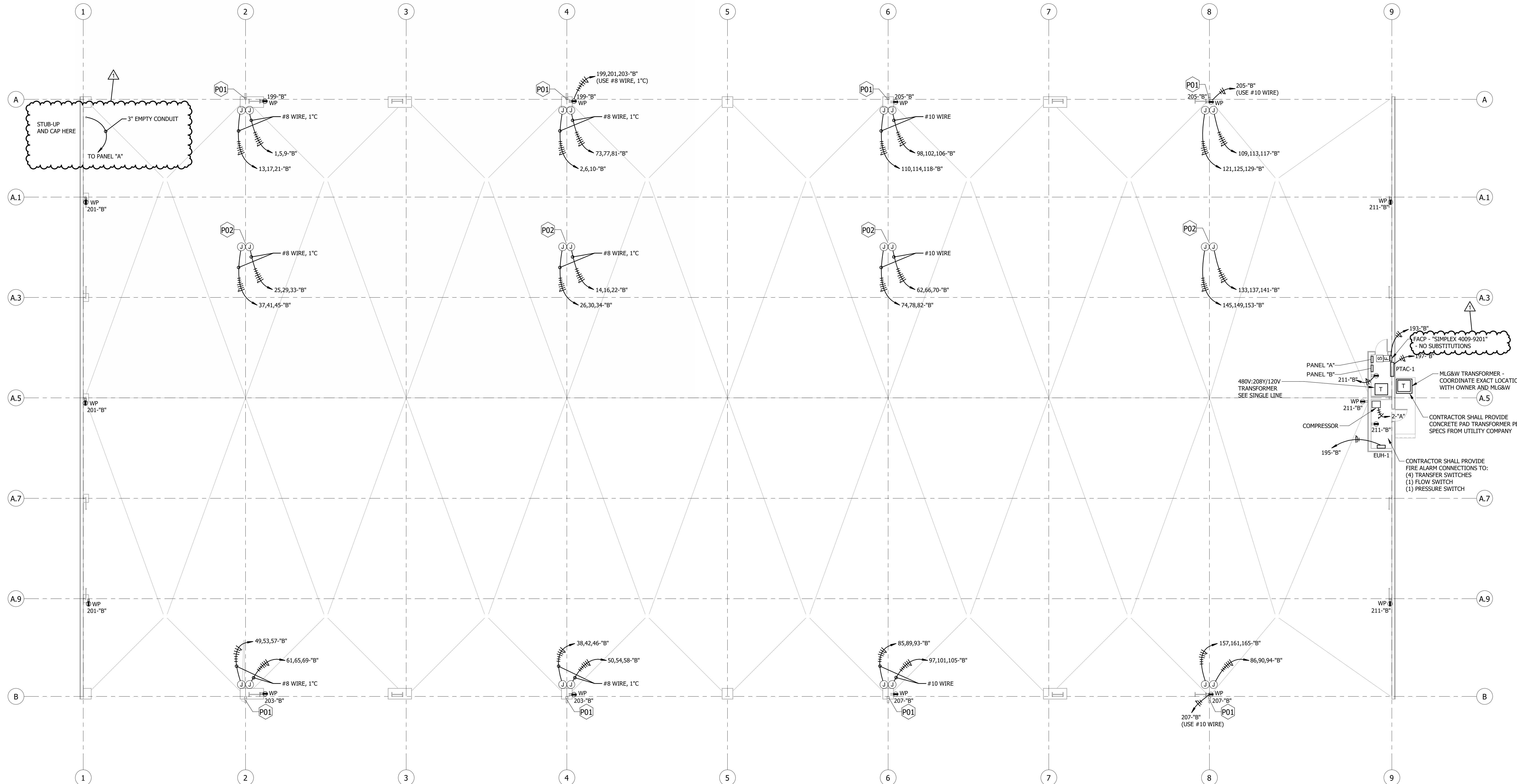

**1 FLOOR PLAN - POWER, COMM, AND FIRE ALARM**  
3/32" = 1'-0"

MEM ENG. ON CALL  
(SRE FACILITY)

MEMPHIS AIRPORT  
2491 WINCHESTER RD.  
MEMPHIS, TN 38116

MEMPHIS-SHELBY COUNTY AIRPORT AUTHORITY

No.	Revision Description	Date
1	ADDENDUM 01	06.16.26

FLOOR PLAN - POWER

JOB NO: 63540-05 DRAWN: EMI  
DATE: 05.08.26 CONSTRUCTION DOCUMENTS

E3.1

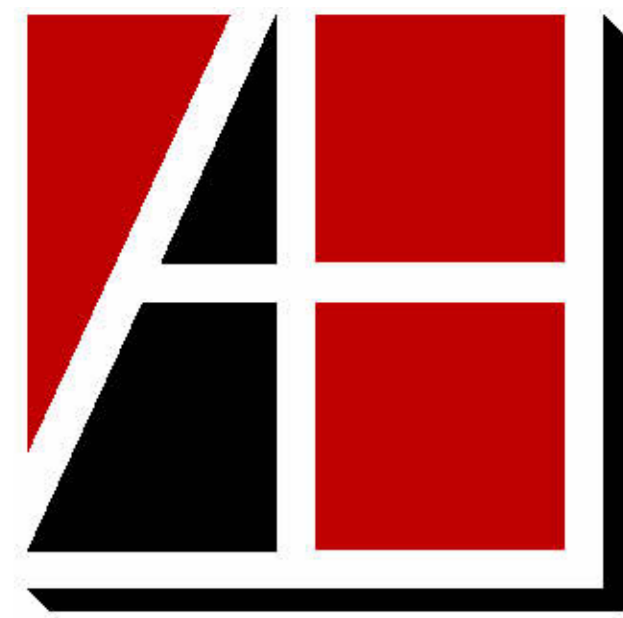

**Allen & Hoshall**  
engineers • architects • surveyors

Allen & Hoshall  
1661 International Drive, Suite 100  
Memphis, TN 38120  
901 820 0820 fax 866 270 6330

© ALLEN & HOSHALL  
This document is proprietary and shall not be reproduced or used by others without prior written consent. These drawings are intended to be plotted in color. Contractor assumes all risk in utilizing these drawings in any other manner.

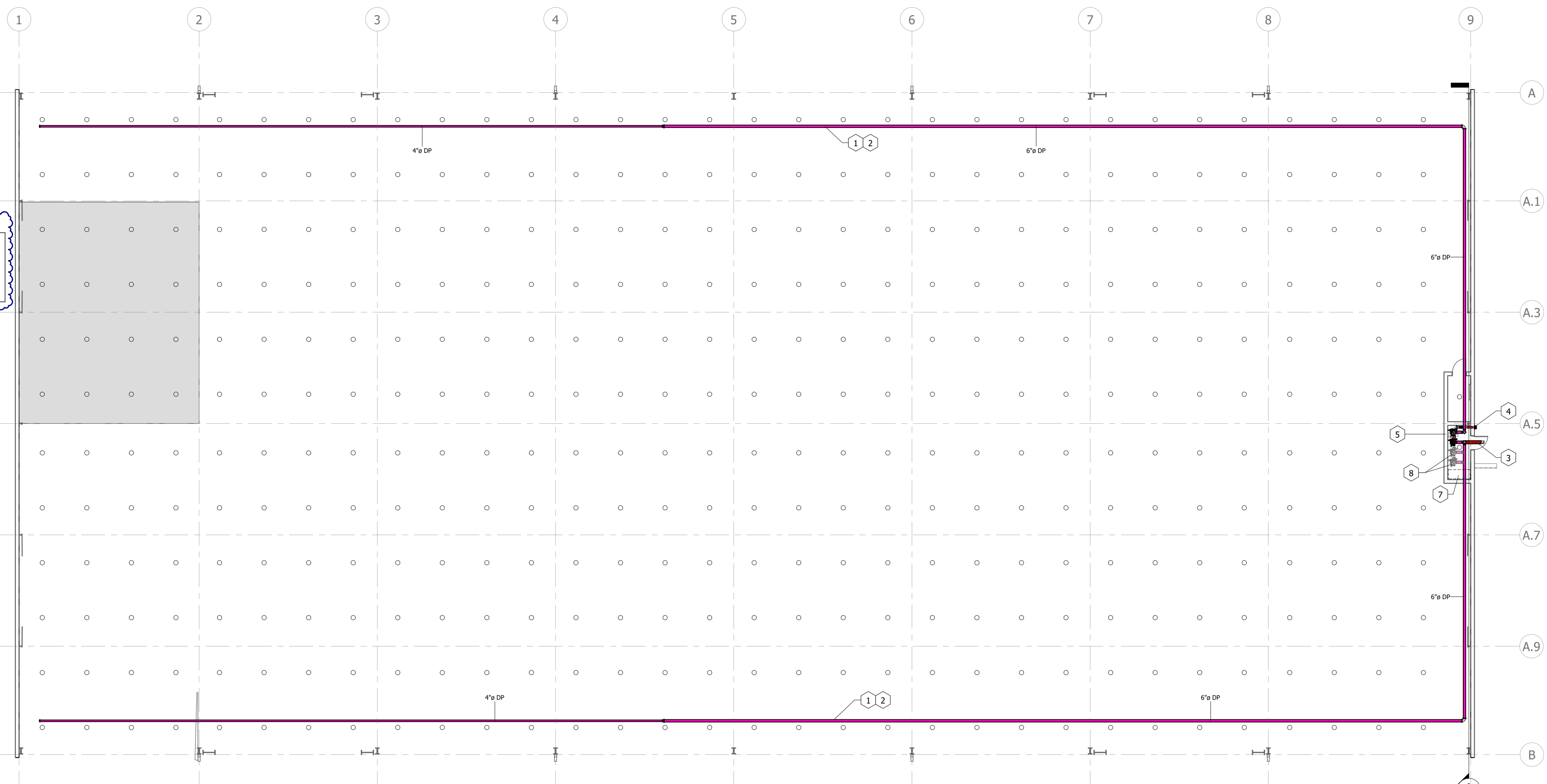

**MOST REMOTE AREA**  
DESIGN CRITERIA  
PER NFPA 13. AREA OCCUPANCY: OH GROUP II  
TYPE OF SYSTEM: DRY; HOSE ALLOWANCE: 250 GPM  
130 SQ. FT. PER SPRINKLER; K=11.2; DENSITY: 0.20  
FOR THE MOST REMOTE 1950 SQUARE FEET  
ESTIMATED DEMAND AT SOURCE (SRC):  
785 GPM AT 59 PSI FLOWING; 16 SPRINKLERS

**1 FIRE PROTECTION PLAN VIEW**  
3/32" = 1'-0"

KEYNOTE LEGEND	
1	SLOPE DRY FIRE PROTECTION MAIN AND BRANCHLINES BACK TO RISER OR TO AUXILIARY DRAIN PER NFPA 13 REQUIREMENTS.
2	MAINTAIN DRY SYSTEM VOLUME UNDER 750 GALLONS WITH QUICK OPENING DEVICE OR PROVIDE CALCULATIONS DEMONSTRATING MAXIMUM WATER DELIVERY TIME UNDER THE REQUIREMENTS OF NFPA 13.
3	NEW 8" UNDERGROUND FIRE MAIN. ROUTE APPX. 40 FEET TO EXISTING 8" WATER MAIN AND WET TAP. PROVIDE THRUST BLOCK SIZED PER NFPA 13 AND NFPA 24.
4	4" x 2-1/2" x 2-1/2" SIAMASE F.D.C.
5	TWO NEW 6" DRY FP RISER AND COMPRESSOR. SEE DETAIL.
6	PROVIDE A DEDICATED AIR COMPRESSOR FOR DRY SYSTEMS CAPABLE OF RESTORING THE SYSTEM TO 40 PSI IN 30 MINUTES OR LESS PER NFPA. EQUAL TO C-4IRE R990.
7	AREA FOR NEW DOMESTIC WATER BACKFLOW PREVENTER. SEE PLUMBING PLANS.
8	FUTURE EXPANSION OF BUILDING MAY REQUIRE UP TO 2 NEW DRY RISERS. CONTRACTOR SHALL INSTALL NEW FP PIPING AND APPURTENANCES IN A MANNER TO CONSERVE SPACE IN THE RISER ROOM FOR UP TO 2 ADDITIONAL DRY PIPE RISERS.

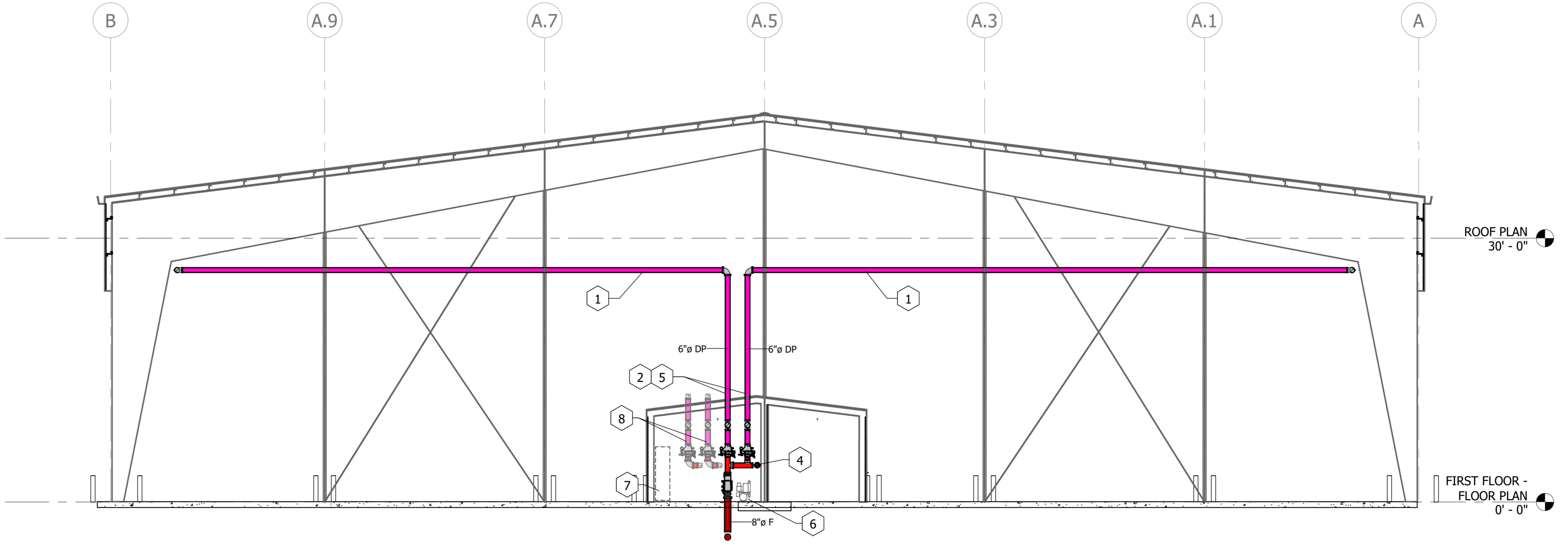

**2 SECTION 1**  
1/8" = 1'-0"

**MEM ENG. ON CALL**  
**(SRE FACILITY)**

MEMPHIS AIRPORT  
2491 WINCHESTER RD.  
MEMPHIS, TN 38116

MEMPHIS-SHELBY COUNTY AIRPORT AUTHORITY

No.	Revision Description	Date
1	ADDENDUM 01	06.16.26

**PLAN VIEW AND SECTION**

JOB NO: 63540-05 DRAWN: ART  
DATE: 05.08.26 CONSTRUCTION DOCUMENTS

**F1.1**

Plotted on: 6/15/2026 2:48:47 PM

**GENERAL AND DEMOLITION NOTES**

- PROVIDE PIGTAILS TO STEP DOWN WIRE SIZE AT RECEPTACLES AS REQUIRED, PER ALL APPLICABLE CODES.
- CONTRACTOR SHALL LABEL EACH NEW PIECE OF MECHANICAL EQUIPMENT WITH ITS CORRESPONDING CIRCUIT # AND PANEL LOCATION USING A TYPED LABEL (LOCATED WHERE EASILY VISIBLE).
- CONTRACTOR SHALL INSTALL ALL CIRCUITS IN THE PANELBOARD IN A BALANCED MANNER, RESULTING IN BUS LOADS THAT ARE DISTRIBUTED AS EVEN AS POSSIBLE AND DO NOT EXCEED THE BUS AMP RATING.
- ALL REQUIRED DOCUMENTATION REGARDING THE DESIGN OF FIRE DETECTION, FIRE ALARM, AND FIRE COMMUNICATIONS SYSTEMS AND THE PROCEDURES FOR MAINTENANCE, INSPECTION, AND TESTING OF FIRE DETECTION, FIRE ALARM, AND FIRE COMMUNICATIONS SYSTEMS SHALL BE MAINTAINED AT AN APPROVED, SECURED LOCATION FOR THE LIFE OF THE SYSTEM.
- ALL ELECTRICAL SUBMITTALS SHALL BE ON LOCAL MANUFACTURER REPRESENTATIVE'S LETTERHEAD.

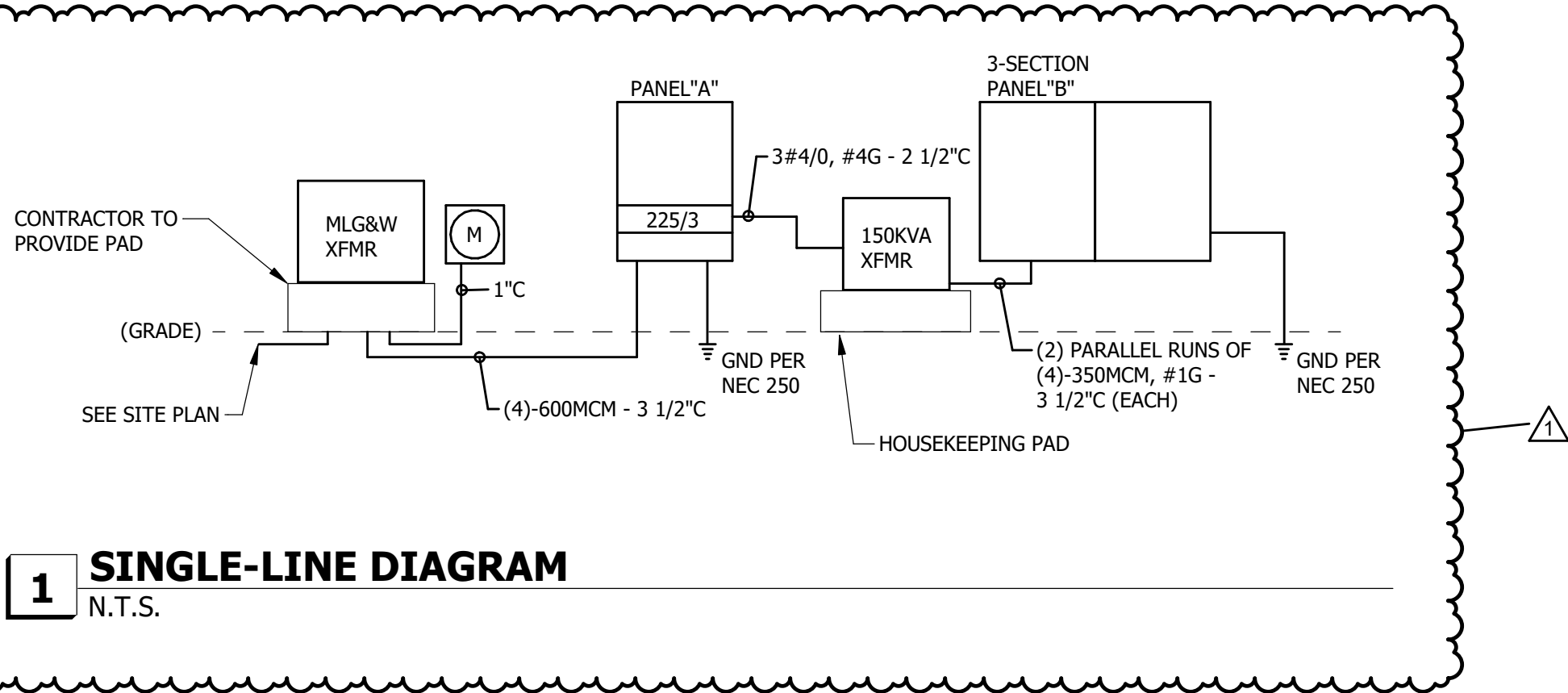

**PANELBOARD "A" SCHEDULE**

LOAD SERVED	400 AMP MAIN CIRCUIT BREAKER			480 /277 VOLTS 3 PHASE 4 WIRE, 25 K.A.I.C. MIN. SURFACE MTD. 60HZ			LOAD SERVED			
	A	B	C	BKR	CKT	PHASE		LOAD (VA)		
OVERHEAD LIGHTING	1680	702	0	201	1	1	SPRINKLER COMPRESSOR			
OUTSIDE LIGHTING				201	3	2				
SPARE				201	5	6				
SPARE				201	7	8	PANEL "B"			
SPACE				201	9	10				
SPACE				201	11	12				
SPACE				201	13	14	SPARE (FUTURE STORAGE BLDG)			
SPACE				201	15	16				
SPACE				201	17	18				
SPACE				201	19	20	FUTURE EXPANSION			
SPACE				201	21	22				
SPACE				201	23	24				
SPACE				201	25	26	SPACE			
SPACE				201	27	28	SPACE			
SPACE				201	29	30	SPACE			
SUBTOTAL	1680	702	0							
TOTALS	PHASE A 35732			PHASE B 34754			PHASE C 34052			TOTAL 104538 VA

**LOAD CALCULATIONS (NEW AND FUTURE)**

1) NEW SRE BUILDING	106,483 WATTS
2) FUTURE SRE EXPANSION	70,000 WATTS
3) FUTURE SRE DOOR OPENERS	36,000 WATTS
4) FUTURE SRE HEATERS	16,000 WATTS
5) FUTURE STORAGE BUILDING	100,000 WATTS
<b>TOTAL NEW AND FUTURE</b>	<b>327,000 WATTS</b>
	<b>= 385 AMPS @ 480 VOLTS</b>

**PANELBOARD B SEC. 1 SCHEDULE**

LOAD SERVED	600 AMP CIRCUIT BREAKER			208 /120 VOLTS 3 PHASE 4WIRE, 10 K.A.I.C. MIN. SURFACE MTD. 60HZ			LOAD SERVED			
	A	B	C	BKR	CKT	PHASE		LOAD (VA)		
CORD REEL A/2 - 1	500	-	-	201	1	2	CORD REEL A/8 - 4			
CORD REEL A/2 - 2	-	1500	-	201	5	6	CORD REEL A/8 - 5			
CORD REEL A/2 - 3	-	1500	-	201	9	10	CORD REEL A/8 - 6			
CORD REEL A/2 - 4	1500	-	-	201	13	14	CORD REEL A.13/2 - 1			
CORD REEL A/2 - 5	-	1500	-	201	17	18	CORD REEL A.13/2 - 2			
CORD REEL A/2 - 6	-	500	-	201	21	22	CORD REEL A.13/2 - 3			
CORD REEL A/4 - 1	1500	-	-	201	25	26	CORD REEL A.13/2 - 4			
CORD REEL A/4 - 2	-	500	-	201	29	30	CORD REEL A.13/2 - 5			
CORD REEL A/4 - 3	-	1500	-	201	33	34	CORD REEL A.13/2 - 6			
CORD REEL A/4 - 4	500	-	-	201	37	38	CORD REEL A.13/4 - 1			
CORD REEL A/4 - 5	-	1500	-	201	41	42	CORD REEL A.13/4 - 2			
CORD REEL A/4 - 6	-	1500	-	201	45	46	CORD REEL A.13/4 - 3			
CORD REEL A/6 - 1	1500	-	-	201	49	50	CORD REEL A.13/4 - 4			
CORD REEL A/6 - 2	-	1500	-	201	53	54	CORD REEL A.13/4 - 5			
CORD REEL A/6 - 3	-	500	-	201	57	58	CORD REEL A.13/4 - 6			
CORD REEL A/6 - 4	1500	-	-	201	61	62	CORD REEL A.13/6 - 1			
CORD REEL A/6 - 5	-	500	-	201	65	66	CORD REEL A.13/6 - 2			
CORD REEL A/6 - 6	-	1500	-	201	69	70	CORD REEL A.13/6 - 3			
CORD REEL A/8 - 1	500	-	-	201	73	74	CORD REEL A.13/6 - 4			
CORD REEL A/8 - 2	-	1500	-	201	77	78	CORD REEL A.13/6 - 5			
CORD REEL A/8 - 3	-	1500	-	201	81	82	CORD REEL A.13/6 - 6			
SUBTOTAL	7500	8500	8500							
TOTALS	PHASE A 15000			PHASE B 17000			PHASE C 17000			TOTAL 49000 VA

**LEGEND**

	SURFACE, WALL OR PENDANT MTD. LIGHTING FIXTURE		WIRE IN CONDUIT RUN OVERHEAD - CONCEALED IN OR ABOVE CEILING
	DENOTES FIXTURE TYPE A - SEE FIXTURE SCHEDULE		INDICATES GROUNDING CONDUCTOR
	DUPLEX RECEPTACLE, MTD. 18" AFG, UOI		MOUNTED
	GROUND-FAULT CIRCUIT INTERRUPTER DUPLEX RECEPTACLE WITH WEATHERPROOF WHILE-IN-USE COVER, MTD. 18" AFG, UOI		PENDANT
	3-GANG WEATHERPROOF JUNCTION BOX WITH (3) SIMPLEX OUTLETS THAT EACH HAVE WEATHERPROOF WHILE-IN-USE COVERS		NEMA-3R RATED ENCLOSURE
	120/240V 1PH, 3W PANELBOARD - SEE SINGLE LINE DIAGRAM		ABOVE FINISHED FLOOR
	TRANSFORMER		ABOVE FINISHED GRADE
	SPST SWITCH, WHITE - CENTER MTD. 48" AFF, UOI. PROVIDE MATCHING COVER PLATE.		UNLESS OTHERWISE INDICATED
	SPST MULTI-TECHNOLOGY OCCUPANCY SWITCH WITH MANUAL SWITCH - CENTER MTD. 48" AFF, UOI. WATTSTOPPER "DSW-100-W" OR APPROVED EQUIVALENT - PROVIDE MATCHING COVER PLATE. SENSORS SHALL BE PROVIDED AS "AUTO ON/AUTO OFF" TYPE.		TRANSFORMER
	DASHED INDICATES BELOW GRADE		OWNER FURNISHED CONTRACTOR INSTALLED
			EXISTING
			FIRE ALARM CONTROL PANEL
			FIRE ALARM SYSTEM - SMOKE DETECTOR, CEILING MOUNTED
			FIRE ALARM SYSTEM - MANUAL STATION, MTD. 48" AFF, UOI

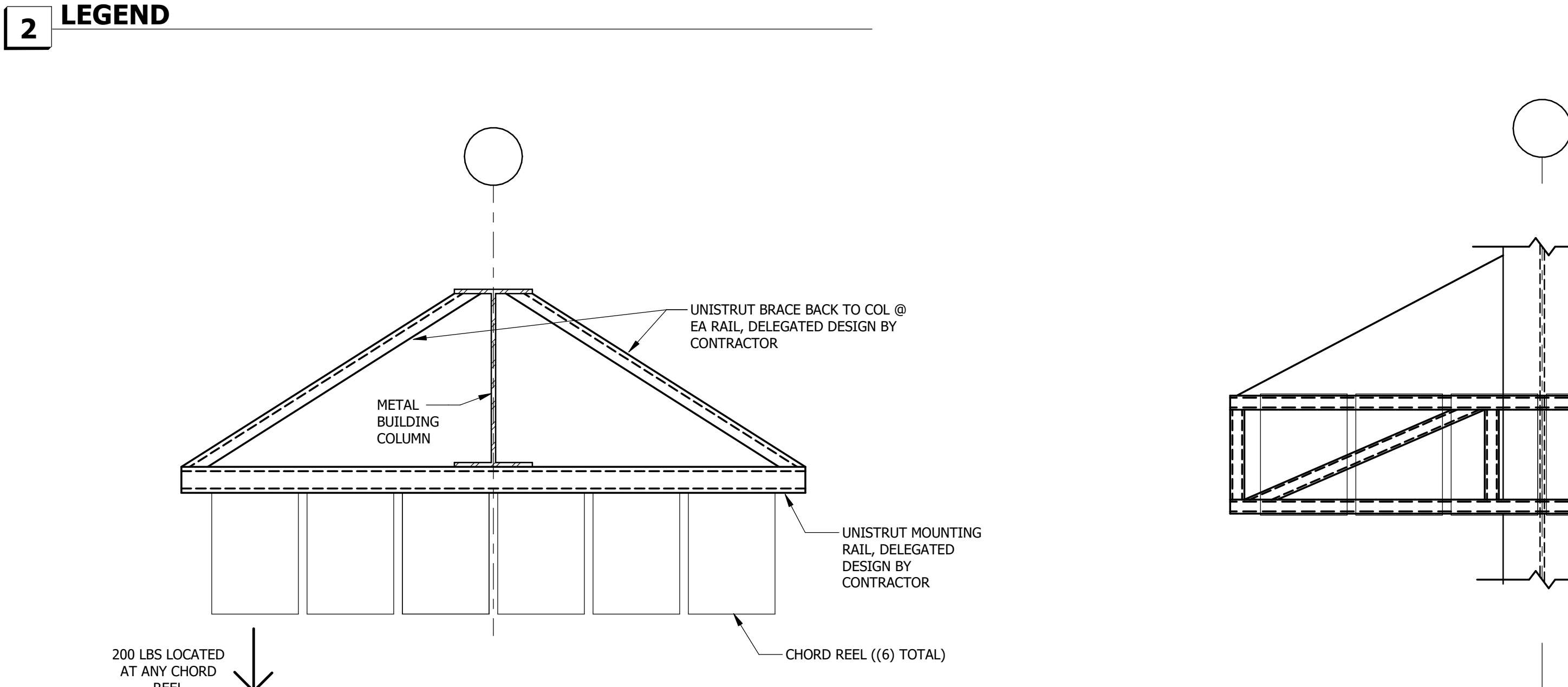
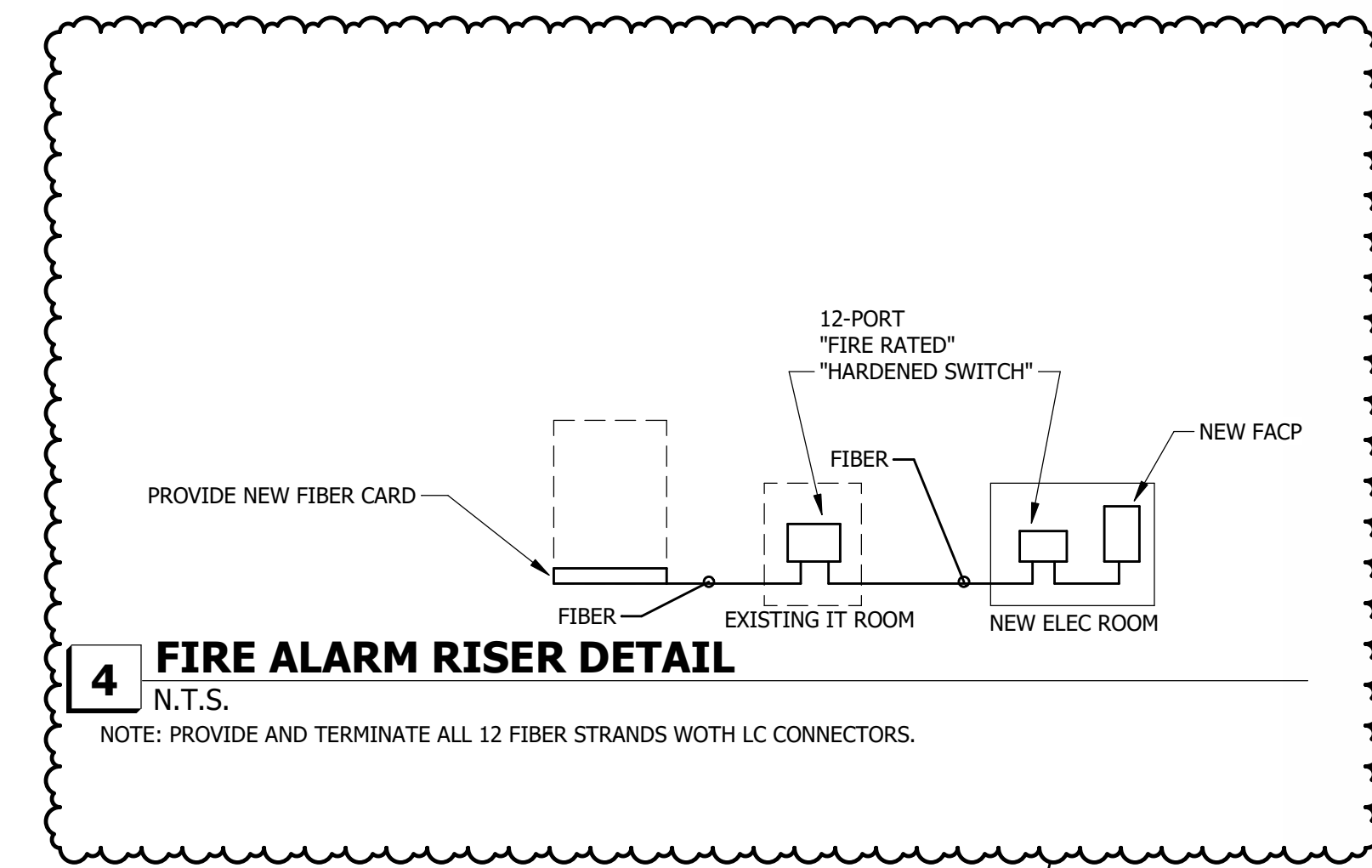

**PANELBOARD B SEC. 2 SCHEDULE**

LOAD SERVED	600 AMP MAIN LUG ONLY			208 /120 VOLTS 3 PHASE 4WIRE, 10 K.A.I.C. MIN. SURFACE MTD. 60HZ			LOAD SERVED			
	A	B	C	BKR	CKT	PHASE		LOAD (VA)		
CORD REEL A.13/8 - 1	500	-	-	201	85	86	CORD REEL B/8 - 4			
CORD REEL A.13/8 - 2	-	1500	-	201	89	90	CORD REEL B/8 - 5			
CORD REEL A.13/8 - 3	-	1500	-	201	93	94	CORD REEL B/8 - 6			
CORD REEL A.13/8 - 4	1500	-	-	201	97	98	CORD REEL B/8 - 1			
CORD REEL A.13/8 - 5	-	1500	-	201	101	102	CORD REEL B/8 - 2			
CORD REEL A.13/8 - 6	-	500	-	201	105	106	CORD REEL B/8 - 3			
CORD REEL B/2 - 1	1500	-	-	201	109	110	CORD REEL B/8 - 4			
CORD REEL B/2 - 2	-	500	-	201	113	114	CORD REEL B/8 - 5			
CORD REEL B/2 - 3	-	1500	-	201	117	118	CORD REEL B/8 - 6			
CORD REEL B/2 - 4	500	-	-	201	121	-				
CORD REEL B/2 - 5	-	1500	-	201	125	-				
CORD REEL B/2 - 6	-	1500	-	201	129	-				
CORD REEL B/4 - 1	1500	-	-	201	133	-				
CORD REEL B/4 - 2	-	1500	-	201	137	-				
CORD REEL B/4 - 3	-	500	-	201	141	-				
CORD REEL B/4 - 4	1500	-	-	201	145	-				
CORD REEL B/4 - 5	-	500	-	201	149	-				
CORD REEL B/4 - 6	-	1500	-	201	153	-				
CORD REEL B/6 - 1	500	-	-	201	157	-				
CORD REEL B/6 - 2	-	1500	-	201	161	-				
CORD REEL B/6 - 3	-	1500	-	201	165	-				
SUBTOTAL	7500	8500	8500							
TOTALS	PHASE A 11000			PHASE B 12000			PHASE C 12000			TOTAL 35000 VA

**40 PANEL SCHEDULES**



Allen & Hoshall  
1661 International Drive, Suite 100  
Memphis, TN 38120  
901 820 0820 fax 866 270 6330

© ALLEN & HOSHALL  
This document is proprietary and shall not be reproduced or used by others without prior written consent. These drawings are intended to be plotted in color. Contractor assumes all risk in utilizing these drawings in any other manner.



MEM ENG. ON CALL  
(SRE FACILITY)

MEMPHIS AIRPORT  
2491 WINCHESTER RD.  
MEMPHIS, TN 38116

MEMPHIS-SHELBY COUNTY ARCHITECT AUTHORITY

1	ADDENDUM 01	06.16.26
No.	Revision Description	Date

LEGEND, NOTES, PANEL SCHEDULES, AND DETAILS

JOB NO: 63540-05 DRAWN: EMI  
DATE: 05.08.26 CONSTRUCTION DOCUMENTS

E0.1

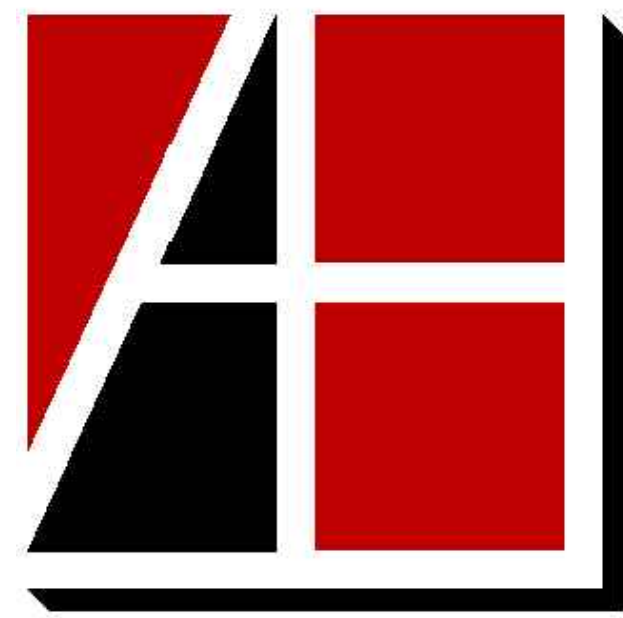

**Allen & Hoshall**  
engineers • architects • surveyors

Allen & Hoshall  
1661 International Drive, Suite 100  
Memphis, TN 38120  
901 820 0820 fax 866 270 6330

© ALLEN & HOSHALL  
This document is proprietary and shall not be reproduced or used by others without prior written consent. These drawings are intended to be plotted in color. Contractor assumes all risk in utilizing these drawings in any other manner.

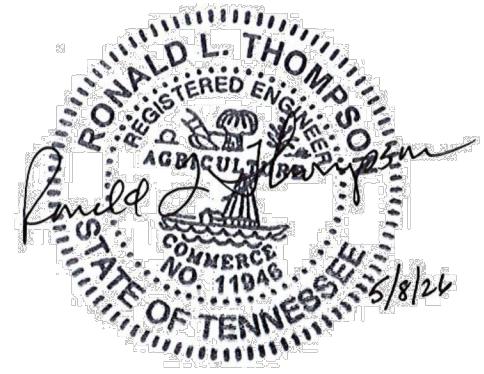

**KEY NOTES:**

- 1 PROVIDE AREA DRAINS TO CAPTURE BLOWING RAIN AND MELTING SNOW. 12-1/2" SQUARE TOP HEAVY DUTY DRAIN. DURA-COATED CAST IRON BODY WITH 4" BOTTOM OUTLET, SEEPAGE PAN AND COMBINATION MEMBRANE FLASHING CLAMP AND FRAME FOR HEAVY-DUTY LOOSE, SLOTTED, DURESIST GRATE, WITH SUSPENDED CAST IRON SEDIMENT BUCKET, ZURN Z610-YC SET TOP OF GRATE AT -2.5' BELOW THE FINISHED FLOOR ELEVATION. SLOPE THE FLOOR AREA TO DRAIN GRATE AS INDICATED TO AVOID WATER PONDING. NO P-TRAPS. PIPING BETWEEN AREA DRAINS AND OIL/WATER SEPARATOR SHALL BE CAST IRON SLOPED 0.5%. TYPICAL OF 16 LOCATIONS.
- 2 5 X 5 TRANSITION FITTING ACCEPTING THE 5" X 5" DOWNSPOUT AND TRANSITIONING TO 6" ROUND. CUSTOM COLOR TO BE SELECTED BY ARCHITECT. SEE DETAIL SHEET. TYPICAL FOR 8 LOCATIONS.
- 3 EXTRA HEAVY DUTY 4" GRADE CLEANOUT - DURA COATED CAST IRON BODY, ADJUSTABLE. ROUND SCORIATED DURA COATED CAST IRON TOP. ZURN Z-1400-HD
- 4 CONNECT NEW 8" STORM DRAIN TO EXISTING 8" CAPPED OPENING PRIOR TO INSTALLATION VERIFY THE INV. ELEVATION.
- 5 CONNECT NEW 6" STORM DRAIN TO EXISTING 6" CAPPED OPENING PRIOR TO INSTALLATION VERIFY THE INV. ELEVATION.

**BUILDING USE:**

THIS BUILDING PROVIDES PARKING COVER FOR SNOW REMOVAL EQUIPMENT. NO SERVICING, REPAIRING, WASHING, OR GASOLINE FUELING OF EQUIPMENT WILL BE CONDUCTED AT THIS LOCATION. OTHER EXISTING BUILDINGS PROVIDE THESE SERVICES AT THIS SITE.

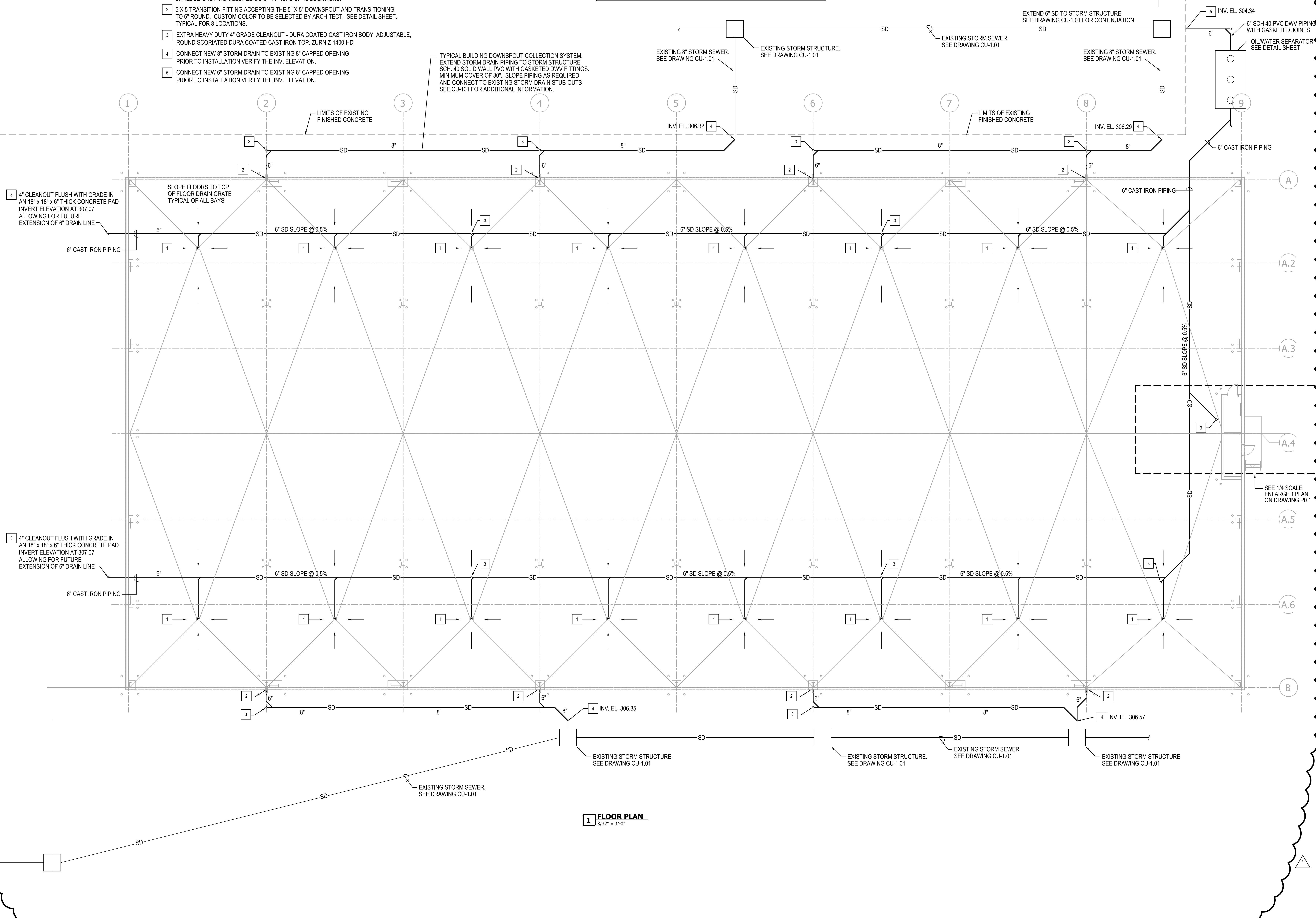

**1 FLOOR PLAN**  
3/32" = 1'-0"

**MEM ENG. ON CALL (SRE FACILITY)**

MEMPHIS AIRPORT  
2491 WINCHESTER RD.  
MEMPHIS, TN 38116

MEMPHIS-SHELBY COUNTY AIRPORT AUTHORITY

No.	Revision Description	Date
1	ADDENDUM 01	06.16.26

**PLAN VIEW**

JOB NO: 63540-05 DRAWN: TGS  
DATE: 05.08.26 CONSTRUCTION DOCUMENTS

Plotted on: